BANGOR DAILY WHIG AND COURIER.

BY BOUTELLE & BURR. | ENTERED AS SECOND CLASS MAIL MATTER. | BANGOR ME. WEDNESDAY MORNING, JULY 25, 1883. | VOLUME L---NUMBER 175

HARBOR
T CO,
ER WEEK.
Mt. Desert, Sedgwick, Castine, Sandy Point.

LEGANT
IMBRIA,
RBOUR,
for Bar Harbor DAY, THURSDAY AY, at 8 A. M., touch 15; Bucksport, 9.45; 15; Islesboro, 11.00; Southwest Harb.

ING.
Y MONDAY, WED 7 A. M., touching wick, 10; Deer Isle 12.30; Fort Point port and Hampden.

ON BOARD.
N CITY,
RBOUR,
TURDAY at 4 P.M. boro. RETURNING DAY at 5.30 A. M. ing in Bangor at

H. BARBOUR, nd Gen'l Manager, Pass. & Ticket Agt.

P COMPANY,
to New York

second day of June ANORA and FRAN Wharf, Portland ATURDAY, at 4 P. River, New York ATURDAY, at 4 P.

these steamers will their passage to and including stateroom

with fine accommo ng this a very desira ween New York and to take a pleasure months to Vineyard

ne destined beyond be at once forwarded

can be obtained at

B. COYLE, Jr., General Agent.

ON,
PORTLAND.

t new steamer TEL ortie steamer JOHN will leave Franklin ening at 7 o'clock,

M. C. R. R. blanches e Inside Line. r advantages to those urs in Portland and s saving in fare, be nvenience of arriving

JR., Gen'l Agent, Portland.

Notice.
of Probate, Ju for settlement on
ns.
H. Crowell, Adm'r gton, (surv. part
eldon, surv. partner
r with will annexed
H. Parsons, Ex'r
c H. Parsons, Adm'r
r with will annexed
ountants give public ted, by causing a copy lished three weeks or Weekly Courier Bangor, in said pear at a Court of be held at the Probate the last Tuesday in ock in the forenoon have, why the same

WALKER, Judge.
C. FLINT, Register.

Notice.
Insolvency, June 8.
emple and Charles L. County, individually of Semple & Hand

otice be given to all settlement of the es ey, assignee of the Debtors, by causing to be published two the Bangor Daily aper published in Ban ey may appear at a held at the Probate or, on the first day of ock in the afternoon, oject if they see cause. IOT WALKER, Penobscot County.

r, Register.

Notice.
PENOBSCOT COUNTY
MAINE.
A D, 1883.
on the 18th day of n Insolvency was Insolvency for said the estate of said adjudged to be son of said debtor on the fourteenth which last named computed. That the delivery and elonging to said Debtor the delivery and y him are forbidden by the Creditors of said and choose one or tate, will be held at olden at the Probate said County, on the 1883, at 3 o'clock in the

the first above written. Deputy Sheriff, of Insolvency for

Notice.
PENOBSCOT COUNTY.
MAINE.
A D. 1883.
on the eighteenth day ant in Insolvency was Insolvency for said the estate of Alaska county of Penobscot, bor of the late firm of be an insolvent Debtor, which petition was y, A. D. 1883, to which be computed; That to or by said debtor, nsfer of any property to or for his use, and of any property aw, That a meeting Debtor to prove their more assignees of his t of Insolvency to Room in Bangor, on Wednesday, 1883, at ten o'clock in

date first above written.

ON, Deputy Sheriff, rt of Insolvency for

Notice.
of Probate, May led for settlement in
orinth, Jason Hocking, Ex'r, Bangor, M. Bragg, Co-trustee town, Robert Averill, Adm'r, ange, Russell, late Adm'r, angor, M. Schwartz, Adm'r,
m'r with will annexed countants give public tereated, by causing a be published once a ssively in The Ban a newspaper pub id county, that they obate for said county, ce in said Bangor, June next, at ten nd show cause, if any hould not be allowed WALKER, Judge.
C. FLINT, Register.

Notice.
of Probate, ...

BANGOR
Daily Whig and Courier.

PUBLISHED MORNINGS
East End Kenduskeag Bridge,
BY
BOUTELLE & BURR.
BOUTELLE. BENJ A. BURR.

\$7.00 per year; \$4.00 for six months; three months. *Invariably in advance.*

BANGOR WEEKLY COURIER
IS PUBLISHED EVERY FRIDAY,
Office of the DAILY WHIG AND COURIER, Dollars per Year, *invariably in advance.*

AGENCIES.
PETTINGILL & Co., 10 State St., Boston, Broadway, New York city, are authorized receiving Advertisements and Subscriptions for this Paper.
..., Agent, No. 256 Washington street,
ROWELL & Co., Agents, 10 Spruce St.,
..., 3, 4 and 8 Tremont St., Boston.
DODD, Agent, 265 Washington St., Boston.
..., Agent, 41 Park Row, New York.

...tions must in all cases be paid in advance.
... affixed to the colored slips shows the ...ch the subscription is paid. All papers ...ed when the subscription expires.

Business Cards.

ES!---FILES!

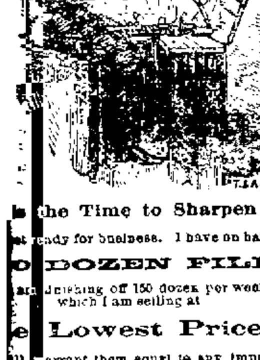

the Time to Sharpen ...
...ady for business. I have on hand
DOZEN FILES
...finishing off 150 dozen per week, which I am selling at
Lowest Prices.
...warrant them equal to any imported. Call and see them.
Files Re-cut as usual.
...LETT - - - Exchange St.

The place to have your
CARPETS DUSTED,
thoroughly, is
Exchange Street;
...a man to take up and put down carpets if required. No extra charge for trucking. ...s well stormy days as fine.
H. EARLE & CO.
eod

...S. S. PEARL,
(Successor to Pearl & Webb)
...ate Broker, Insurance Agent,
—AND—
AUCTIONEER.
No. 6 Kenduskeag Block.

...S. KIMBALL & SON,
AUCTIONEERS,
Insurance and Real Estate Agency
Exchange Street.
...d Mortgages Negotiated.
...ade for Life, Fire and Accident Insurance. 1yr

HAMMOCKS
—WE HAVE A—
Very Large Variety
—OF THE—
Most Desirable Styles
—CONSISTING OF—
Mexican, Linen, Cotton, &c.,
and the following new styles:
"Travers"—Very Light and Strong.
"Baltic"—With 1 Pillow and 1 Spreader
"Atlantic"—" 1 " 1 "
"Pacific"—With 2 Pillows, 2 Spreaders.
...ers and Pillows, Ropes and Hooks, Plates and Hooks, all the Other Attachments.
M. F. SHAW.

SAMUEL NICHOLS'
LIVERY, HACK
—AND—
BOARDING STABLES,
Central Bridge - - Bangor, Me
...the riding season is now here, I would respectfully announce to the public that I have ...great improvements in my stables, and ...several Fine Horses and Carriages, and ...y prepared to meet the wants of my customers. I have no hesitation in saying that, at ...sent time, I have one of the best appointed ...Stables east of Boston, and know that I ...tisfy the public in every particular. ...furnish parties with Double Teams, ...ches and Barges. Hacks are also in readiness at any hour of the day or night and at all ...and boats, also, Hacks and Coaches furnished for Funerals, Weddings, Parties, &c. ...best accommodations for boarding horses, ...lowest rates. Several kind and gentle ...for ladies' and young people's use. ...ers left at Stable Office, Central Street, will ...e prompt attention.
...have just added to my livery ...k a new Hack, elegant Landau, handsome and commodious ...ge.
...a assisted by my son, CHARLES W. NICHOLS and Mr. LEANDER LEACH.
...L. NICHOLS, Proprietor.

CITY DRUG STORE.
Swift & Courtney's
PARLOR MATCHES,
W. E. MANN,
CITY DRUG STORE.

CITY DRUG STORE.
"LUSTRO,"
...ly recommended for polishing Nickel, Silver, ... In bottles at 25 cents.
WM. E. MANN,
CITY DRUG STORE.

CITY DRUG STORE.
I have received a large invoice of first quality
English Tooth Brushes,
...ade especially for my retail trade and imported ...rect. Will be sold at 25 cents each.
WM. E. MANN,
CITY DRUG STORE.
aug9

13 - 13 - 13 - 13 - 13
Important and Specific Reasons
—WHY THE—
Adams & Westlake
Improved Wire Gauze, Non-Explosive
OIL STOVE

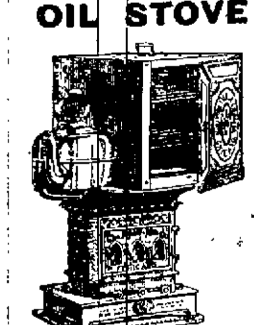

IS "SAFEST AND BEST."
CALL FOR THEM.

The A. & W. has been entered at Expositions and Fairs in all parts of the World. Has been shown in competition with nearly 200 makes of oil stoves, and in every instance has been awarded the first premium medals over all competitors. Notably at Paris Exposition, Provincial Fair, Toronto Canada; World's Fair, Melbourne, Australia; Cincinnati Exposition, Industrial Exposition at Providence, R. I., New England Fair, Atlanta Cotton Exposition.

Remember the A. & W. is the only oil stove made which will bake and broil, or bake and carry on some other operation at the same time, obtaining direct heat. Is the only oil stove which can be exposed to draughts of air and not be affected, while other makes smoke as badly as the commonest kerosene lamp if the least puff of air reaches them. Call on all other dealers in town, but before purchasing call and examine the A. & W., and get our 13 PRINTED reasons.

Also the largest and best stock of Refrigerators, Ice Chests, Ice Cream Freezers, and Water Coolers in the city. For sale by

Wood, Bishop & Co.,
41 & 42 W. Market Square, Bangor.
jne25

D. W. MAXFIELD,
DENTIST,
Office No. 2 1-2 Strickland's Block,
Kenduskeag Bridge, Bangor, Maine.
Ether administered when desired, and all work warranted. octl

IF YOU ARE GOING
on an excursion take some of our
Pressed Ham and Ham Bolognas.
M. G. & C. H. RICE,
1 & 2 Norombega Market.
July18

PROPOSALS WANTED
For the removal of the Iron Work from the ruins of the mills of the Great Works Milling and Manufacturing Company at Bradley; the removal to be accomplished this season, the cast iron to be loaded on cars at Milford, and the wrought iron stored at Bradley. We also offer for sale any part of the above property. For further particulars call on or address,
CUTLER & EDDY.
or L. & F. H. Strickland, Bangor, Me.
Bangor, July 13th, 1883. tf

"THEY COME HIGH,"
but the ladies must have them if they do cost a dollar or so more than a cheap, flabby, sprawling so-called first-class boot.

THE BURT GOODS
we have reference to, and we have them in the regular FRENCH KID DRESS BOOTS, LOW SLIPPER CUT, GOAT CORK SOLE GOAT, HAND SEWED WALKING BOOTS, &c., and you will find them the cheapest goods to invest in in the end. If you want goods like the SO-CALLED first-class boots, (the Dongola) we can give them to you in the

SIAMANG BOOTS.
We have just received another bale of those choice, full length, imported
Mexican Hammocks,
the best goods made, also
New Styles in Straw Hats,
coming in every day.

BLACKING
can be found at our store in fabulous quantities. Being a large share holder in a blacking mine, we have facilities for buying possessed by no other dealer, and have a fine article we can sell for ONE CENT A BOX. Come DOWN and see us some of you blacking venders. The

ALMA DRESSING
continues to give perfect satisfaction to ladies. The

CURTIS SHOES,
gentlemen, if you want a shoe that will not distort your foot and one that combines style with ease, commands your attention. For all Summer goods that are necessary for comfort to be found in shoe stores, come to us.
A large assortment of Canes, Umbrellas, Summer Lap Robes, Blankets, &c.

H. D. THURSTON,
No. 6 Main Street.
july23

2 Kenduskeag Bridge, 2
FIRST CLASS
Boots and Shoes
—AT THE—
Bargain Shoe Store,
MADE ON PATENT LASTS.
Full assortment of Slippers and Summer Shoes. Hammocks in abundance.
Best Blacking for Ladies' and Gent's Boots.
The Best "Corn Solvent" in the World. No cure, no pay.
FRANK A. CURTIS.
jy17

OLD PAPERS,
In any quantity, for sale at this office.
jy19

MOTHERS,
PROTECT YOUR CHILDREN,
—BY USING—
NICKERSON'S
Sure Cure Remedy,
For Children Teething and sick with Summer Complaint. Every Bottle Warranted.
SOLD BY ALL DRUGGISTS.
W. S. NICKERSON,
PROPRIETOR,
121 Exchange Street.
july18

AT
BANGOR, SATURDAY, July 28.

"The Great Inter-Ocean has firmly established itself as a conscientious show, and carries its advertisements out to the letter."—*Hartford* (Conn.) *Courant.*

COMING! COMING!
On Its Fifth Annual Tour!
A GRAND CONSOLIDATION.
JOHN B. DORIS'
GREAT INTER-OCEAN!
LARGEST AND BEST SHOW ON EARTH.
Monster Millionaire Menagerie, Megatherian Museum and Double-Ring Circus!
Unequalled in Extent, Unparalleled in Attractiveness and Unrivalled in General Excellence, requiring for its transportation
3---PALACE RAILWAY TRAINS---3
Especially constructed for the purpose, and loaded and bearing its burden, representing an actual outlay of \$1,000,000, embracing a greater variety, and more surprises, sensations and novelties than have ever before been combined under one management. The world's greatest wonder

MILLIE CHRISTINE, the Two Headed Lady!

The most wonderful made of all God's creatures. Two heads, two hearts, four arms and four lower limbs, uniting in a single body, all being perfectly and symmetrically formed. Engaged last season, after ten years' absence in Europe, by Messrs. Batcheller & Doris, and re-engaged by Mr. Doris for this season for the enormous salary of \$2,000. She is not a side show curiosity, but is seen in the Great Inter-Ocean Show free of charge.

More and Rarer Wild Beasts than were ever before exhibited under canvas.

SUPERB ONE RING CIRCUS!
Containing a Superb Constellation of 100 Arenic Stars, led by WILLIAM SHOWLES, the Phenomenal Rider. The Champion of all the Champion Bareback Riders on earth. Unquestionably the greatest rider that ever stood upon a horse. ELLA STOKES, America's Pride. The acknowledged most beautiful and best Bareback Equestrienne in either Europe or America. SALLIE MARKS, the Pleasing, Popular, Petite Premier of the Arena.

ZAZEL, the Human Cannon Ball, or years the reigning sensation of all Europe. She is the only human being ever shot out of a powder-loaded cannon.
PRINCE SATSUMA'S ROYAL JAPANESE CIRCUS! A complete exhibition in itself. A full company of these marvellous Jugglers, Necromancers, Faqueers, Magicians and Equilibrists, and the best ever in America.
PROF. JOHN WINGFIELD'S DOG CIRCUS! Ten Canine Marvels. The Best Educated Animals ever seen.
MR. JOHN PATTERSON, the Rambler from Clare. Irish Humorist, Conversationalist and Wit. The Funniest and most Original Clown in all the world.
THE THREE SIEGRIST BROTHERS! The Greatest Acrobats living or dead, wearing the decorations of their late Emperor, Napoleon III.
THE THREE ROYAL RUSSIAN ATHLETES! From the Imperial Gymnasiums at St. Petersburgh and Moscow, in America by leave of His Majesty, the Czar.
In addition to these are an almost numberless lot of lesser lights, making up the roster of the Best Circus Company throughout.

The Grand Free Street Demonstration
Takes place Daily at 10 A. M., and surpasses in magnitude and magnificence all other parades ever seen in America. Among its myriad of features is the personation of Semiramis, the Assyrian Queen, in her Triumphal Entry into Babylon, by the \$10,000 PRIZE BEAUTY OF THE WORLD. It is nearly three solid miles in length and takes nearly an hour to pass any given point.
Excursion Trains will be run on all railroads. Doors open at 1 and 7 P. M. Performance begins an hour later.
NOTE ESPECIAL.—One Ticket Admits to All Advertised Shows.
jy23 6t w2t29

GETCHELL, LEIGHTON & CO.,
PLUMBERS AND PIPERS,
—AND DEALERS IN—
Plumbing Material,
DRAIN PIPE AND
Galvanized Iron Work,
29 CENTRAL STREET.

KNIGHT'S
IMPROVED

SAW MILL DOGS,
Equal to Any, Inferior to None.
For Sale by the
HINCKLEY & EGERY IRON CO.

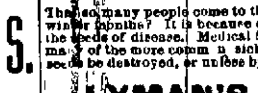

Bangor, Maine,
AGENTS FOR MAINE.
july11

Why Is It
That so many people come to the fall of the year so poorly prepared to endure the exposure of the winter months? It is because care has not been taken to prevent the accumulation in the body of the seeds of disease. Medical Science is more and more plainly showing that there is a seed-time of many of the more common sicknesses and that there is a harvest also sure to follow, unless these seeds be destroyed, or unless by some sure preventive, like

LYMAN'S DANDELION BITTERS,
the condition for their lodgment and growth in the body be destroyed. During the summer months, from the stagnant waters along the roadside, from ponds and ditches, from meadows and swamps, from sewers and cess-pools these little seeds rise in the air, are borne on the winds along the highways of travel, over fields, into houses seemingly most secure from them. Every breath carries them into the lungs and stomach. If they find a good place to grow, they will multiply as truly as the seeds the farmer plants in his fields, or the gardener in his hot beds. They increase with wonderful rapidity, enter into the blood and alter its conditions. Just as the seeds in the garden exhaust the soil, so these seeds of disease exhaust the body and break down the vital organs. Thus many a man comes to the end of the summer with every condition favorable for a severe sickness. But sickness means expense, not only in money, but also in loss of time and defeated plans. Now, in nothing else more than in this is the old adage of greater value—"An ounce of prevention is worth a pound of cure." Keep always with you, during the summer months, a bottle of

LYMAN'S DANDELION BITTERS.
The frequent use of this compound will prevent these seeds of disease from remaining in the body and entering the blood and doing their evil work.
LYMAN'S DANDELION BITTERS are therefore not only a cure but also a preventive of Dyspepsia, Biliousness, Loss of Appetite, Headache, Constipation, Faintness at the Stomach, General Debility and Diseases of the Skin.
Price seventy-five cents a bottle. Prepared by
CALDWELL SWEET & BRO.,
Apothecaries,
BANGOR, MAINE.
jan... eod&w

Whig and Courier.

Daily Established 1834--Weekly, 1815.

TERMS OF ADVERTISING.

For one square (one inch in space) one insertion	\$1 00
For one square, two insertions	1 25
For one square, three times in the Daily	1 50
For one square, one week	2 00
Each week's continuance	75
For half-square, one time	75
For half-square, three times	1 00
For half-square, one week	1 25
Each week's continuance	40
For one square, in Weekly, three times	1 50
Each week's continuance	25

SPECIAL NOTICES.
\$2.50 per square for first week—\$1.00 per square for continuance.
DOUBLE COLUMN ADVERTISEMENTS inserted at the rate of "Special Notices."
Advertisements continued *three times a week* at two-thirds price, *two times a week*, one-half price, *one time a week*, one-third price.
Advertisements, where the time of insertion is not specially designated, will be continued until otherwise ordered.
All transient advertising must be paid for in advance.
Advertisements under the head of "Business Notices," 10 cents per line, each insertion, for solid matter, and 15 cents per line for leaded.

STEEL GUNS.

INTERESTING NAVAL EXPERIMENTS AT ANNAPOLIS.

An Annapolis letter to the New York *Herald* says: Now that work will soon begin in an experimental way with the typical guns of the broadside batteries of the steel cruisers, which guns are of American design, metal and manufacture, it is interesting to summarize the results obtained with a steel gun of earlier design which has latterly been used at the naval experimental battery at Annapolis, Maryland, and which has nearly accomplished all that will be demanded from it.

It is a composite structure, this first steel gun, and no class of citizens is more surprised at its performance during the past five months than the officer of the navy. The jacket and one of its hoops are of English make; the tube is American, and the bronze extension piece may be called distinctively American in idea, at least.

Artillerists nowadays wish to burn very large charges, and have modified the violence of burning gunpowder so that hooped tubes of steel can withstand the strains. But the increased quantity of powder demands for its effective combustion a greater length of bore, or, as they express it, a larger number of expansions, meaning the number of times the volume of the charge—filling the chamber—is contained in the volume of the bore.

TRIUMPH OF AMERICAN SKILL.

It was necessary to first ascertain whether because of our long enforced idleness in ordnance matters we should be obliged to go abroad for gunpowder as well as for the larger steel tubes, pending the development of home manufactures; and the Bureau of Ordnance, forced to make the required powder experiments, had but this gun—of a type already ancient, with its small chamber and short bore—to make them with. The chamber could not safely be enlarged with the small margin of strength already present, but the bore could be lengthened, and the attempt was made.

Many persons, some of them clever in an ordnance way, ridiculed the unusual appearance of the piece, and the odds were offered that the parts would separate before the tenth round. Others, with better logic, through the vibratory strains on the various parts at the rear (jacket, trunnion-band and hoops) on discharge would be so different from original calculated estimates, with the excess of weight at the muzzle, that the structure would be racked and perhaps shake itself to pieces. This, without doubt, was thoroughly appreciated in Washington, and, it is fair to believe, was more than half expected. The gun has, however, held together through a long series of severe tests, and now that its mission is so nearly accomplished it matters but little what happens to it.

THE POWDER QUESTION.

There are good grounds for believing that the powder question for the new guns has been settled on at least as favorable a basis as obtains in foreign practice. English artillery experts consider the powder question the nearly "unknown quantity" in the ordnance problem. In spite of all modifications of its rate of burning that have been so far accomplished—and much has been accomplished—gunpowder occasionally behaves eccentrically, and guns sometimes go to pieces in a distressingly unaccountable manner. In the English practice there is a record of a simultaneous reading of sixty tons and thirty tons pressure per square inch in two gauges placed within two inches of each other. In our own practice a single pressure disk has been known to show a double record, an indication that a first effort upon the gauge piston was followed by a sort of reflex action, which disturbed the position of the disk, and which was in turn succeeded by a second direct pressure. Artillerists call these curious effects the results of "wave action," and "local pressures," and have usually modestly abstained from particularizing as to the cause.

It may, however, be briefly stated that what is demanded in powder for large guns is, first, that its rate of combustion shall be uniformly constant, with constant weights of charge and projectile and equal conditions of projectile band. Second, that this rate of burning, at first slow to assure a safe and gentle start of the projectile, shall have a progressively increasing development, in order that the point of maximum pressure may be reached with the projectile as far down the muzzle toward the bore as possible.

VALUABLE RESULTS OBTAINED.

Returning to the experimental piece referred to in the beginning of this article. Besides furnishing the Ordnance Bureau with powder characteristics suitable to the new high power guns, the question of the projectile band—that is to say, its method, position, material and amount of forcing or excess of its diameter over that of the bore—have been determined.

The importance of these details is little appreciated outside of the interested circles, but their correspondence to conditions is vital, perhaps, to the life of the gun, and ancient methods are absolutely useless with the modern high velocities. A variation in diameter or in hardness of band may institute one of those bugbear "wave pressures" referred to above, and the accident, should one occur, would usually be laid at the door of the powder. The length and weight of the projectile has been one of the points to be developed. Messrs. Krupp and Whitworth favor long, heavy shell or high "sectional density"—both illustrating opinion with practice—Mr. Krupp showing that for this reason his relatively lighter forty centimetre gun is a more effective piece than the 80 ton guns of the Inflexible or the earlier 100 ton guns of the Italians.

STEEL PROJECTILES.

The materials of which the projectiles are to be made is a point where American manufacturers—from a lack of experience—would presumably leave something to desire. Steel for armor piercing shell should not be "too high" or "too short," as the projectile will break up on impact; nor too "low," as the energy will all be absorbed in distorting the shot. The gun at the experimental battery drove a 75 lb. steel projectile manufactured by the Midvale steel works through 10 inches of iron and 20 inches of oak backing without material change in dimensions.

The methods of checking the gas at the breech and of igniting the charge have been developed during the practice with satisfactory results. The carriage for the new guns designed on the short recoil principle has been tested by perhaps fifty rounds. The recoil of the piece, with its heaviest charge and projectile, has been checked in sixteen inches.

CLEARING UP DOUBTFUL POINTS.

The ratio of the weights of charge and projectile which obtains in foreign practice has been reproduced—as, for example, in an experiment by Sir William Armstrong with a gun of the same calibre, which furnished a muzzle velocity of 2,297 feet per second, with 21 tons pressure. At our experimental battery 2,323 feet per second was recorded, with but 13 2 tons pressure. A 68-pound projectile fired with a charge of less than half its weight, furnished a muzzle velocity of 2,120 feet per second, with a pressure of 14 tons. This projectile should have a range, the piece being at high elevation, of about six miles.

It is to be regretted that the chamber of the gun is so small that the modern ballistic conditions cannot be perfectly realized, and that the public and the service must for the present be contented with indications simply.

There remains but little in the way of experiments for this gun to accomplish which cannot be better developed in the new guns which are nearing completion. It has cleared away many doubtful points, and for this, if for nothing else, should have a niche in the history of American naval ordnance as the bridge by which we crossed to better batteries, leaving behind us the antiquated smooth bore with which in all climes for so many years we have been the target for foreign ridicule.

STATE NEWS.

Androscoggin.

The Lewiston *Journal* says: Mr. Johnson, who was injured by the rocket, on the 4th of July, in Portland, returned to his home, Saturday. He is out of danger, though very weak. He called at the *Journal* office, with the coat worn when he was hit. It shows that he had a marvelous escape.

Cumberland.

Hon. Benjamin Kingsbury and wife, of Portland, celebrated their golden wedding, Saturday evening, and numerous friends were present and many valuable gifts were received.

The *Press* says that Sunday night burglars broke into the store of James M. Edwards & Son, in Portland, and stole two hundred cigars, fifteen pounds of tobacco, and two or three dollars in change. They also entered the store of Plummer & Chase, and stole about one hundred cigars, some candy and a small amount of money. The grain store of Peter H. Gordon was broken into and a dollar or two of money stolen from the money drawer. An attempt was made to enter the dwelling house 145 Anderson street. A gang of bold thieves is operating in this State, and people should keep a sharp watch of their premises. The record of burglaries in Portland alone, for the last two weeks is large.

The *Press* says that Sunday, when the Gen. Bartlett was off Little Chebeague landing, two men were seen struggling in the waves. A yacht passed by the drowning men before the steamer could get to them, but made no effort at a rescue. As soon as the steamer came abreast of the men, she was stopped and Capt Chase jumped overboard with a rope in his hand. By this time one of the men named Joseph True, sank beneath the surface, holding with a death grip to the coat of the other man, Chas. Thomas, whose strength was fast sailing. Capt Chase tied the rope around both men, and they were hauled aboard.

Friday morning, Mrs. W. J. McDonald who resides near the foot of Green street, Portland, got under a freight car of the Portland and Rochester Railroad Company, standing on the track, on the Dump, to collect a pailful of tan. While thus engaged, so the officials state, the car moved, and the first thing the train hands saw was the woman creeping out from under the wheels. She was taken up and it was evident she was badly hurt.

Major Ira Berry, of Portland, who was severely wounded in the shoulder at the battle of Winchester, has lately been suffering considerably by a severe inflammation and opening of the wound which necessitated an operation.

Franklin.

Nathaniel Maddocks, the oldest citizen of Chesterville, died July 13th, in the ninety-second year of his age. He was a native of the town, had always resided there with the exception of a year or two, and had seen the Sandy River valley develop into great prominence in agricultural and other branches of industry.

Kennebec.

There are but fourteen prisoners in Kennebec jail. The workshop is not in operation at present, but will start up in a week.

The new Friends' meeting house which is shortly to be erected at Baileyville, Winthrop, promises to excel in sumptuousness any other in the country. Its dimensions will be 60x45 feet, and the interior finishing will be in brown ash, while pews will be elegantly upholstered. In fact, every convenience that can be obtained will be furnished for the comfort of the worshipers. Furthermore, the church will probably be supplied with a bell, which will be an entirely new departure from the well grounded custom of the Society, as there is not a Friends' meeting-house in the country to-day, if we are informed correctly, whose worshipers are called to divine service by a bell. Mr. E. O. Wells, of Lewiston, has taken the contract to erect the edifice.

Knox.

Mr. Herbert Sprague, Parker's Head, jumped from a load of hay, last week and stuck a pitchfork through his leg. He suffers severely, and is not able to walk.

Washington.

The *Times* says that while the New York circus was at Machias, the lioness presented the proprietor with a pair of kittens. The animal was very savage, and in striking at the keeper, she accidentally killed one of the kits.

As the Machiasport mail stage was on its return trip, last Tuesday afternoon, with Mrs. Mrs. Blanchard and Mrs. Phinney as passengers, and when near the store of Holway & Co., the driver started the horse suddenly, throwing the two ladies, who were on the rear seat, which was not fastened to the body of the carriage, out backwards, striking on their heads and shoulders. They were taken up senseless, but soon recovered. No bones were broken. One of the ladies was able to be taken home the same afternoon, but the other was obliged to remain here over night and was taken home next day. The wonder is that they were not fatally injured.

York.

The *Press* says John Warren, of Biddeford, who attempted to commit suicide last Sunday night by hanging, died from the effects of the act, Wednesday, and was buried in Steep Falls, Thursday. An insignificant carpet tack was the cause of this tragical end of a good husband and kind father. About a year ago, Mr. Warren accidentally ran a tack into his hand. The result was blood poisoning, and the use of his arm was lost. This interfered with his daily work so seriously as to keep him in a state of settled despondency, and some minor accidents of recent occurrence drove him to the conclusion that life was not worth living.

HIS RICH JOKE. The other day a baggage wagon brought a trunk to Union depot which was labelled:

"Dynamite within—smash if you dare!"

The trunk was closely followed by a young man who had about seven minutes to get his check and catch the train. When he presented his ticket and asked for a check the baggage-master replied:

"This trunk can't go as baggage."

"Why?"

"The contents are dangerous. You'll have to remove it at once or I'll make you trouble."

"But there's no dynamite within."

"There is the warning."

"Yes, but that was for a joke on the baggage smashers."

"Young man, a railroad never jokes. Get that trunk out of here!"

"Come, old fellow, it was only in fun," entreated the smart Aleck. "And I have only four minutes to catch the train."

"If you do not remove that dangerous trunk, I shall have to call an officer," was the firm reply.

"I tell you it is not dangerous."

"Let me inspect it."

This was grudgingly acceded to, and nothing more dangerous than four shirts which sadly needed washing were discovered. By this time the train had departed, leaving the joker with eight hours on his hands, and as the trunk was relocked he was handed a scraper and the advice:

"Young man it might be safer for you to label yourself with something like: 'Perishable—no delay.' You are evidently too ripe for this section. Now scrape that sign off, or the trunk can't go."

COUNTERFEITERS CAUGHT.

AN ITALIAN'S PROFITABLE BUSINESS RUDELY STOPPED.

Michael Rozzatto, an Italian, in New York, was taken before Commissioner Shields, Saturday afternoon along with Rosario Sita, who is said to be his wife; Mary Calletta and Lizzie Carnello, the latter being a little girl not yet in her teens. They were charged with passing counterfeit money in the upper western section of the city, their operations being chiefly confined to small shop-keepers.

For several weeks they have plied the vocation without being detected. Recently frequent complaints have been made by grocers, marketmen and others of having had counterfeit 10, 25 and 50 cent pieces passed upon them to such an extent that, in several instances, quite a collection of the counterfeit coin had been secured. None of these complainants were able to identify the persons who passed the coins, nor were any of them able to give any information regarding the culprits.

The Captain of the Twentieth Precinct instructed his men to keep a sharp lookout in the locality where the gang were said to be at work and endeavor, if possible, to apprehend them.

Policemen were detailed to patrol Tenth and Eleventh avenues in citizens' clothes, and they succeeded in finding a grocer who had been taken in by the counterfeiters time and again. He gave the officers a description of the offenders as well as he could from memory. He was then directed to receive the counterfeit money that was passed upon him and his losses would be made good.

Friday the policemen noticed two women and a little girl going in and out of several stores on Eleventh avenue. They watched one of the women enter a grocery store, where she purchased a bar of soap for five cents. The proprietor of the place detected something wrong about the 25-cent piece tendered in payment and refused to receive it. When they left the place the officers entered and learned of the attempt to swindle the grocer. The officer arrested the woman who entered the store and took her to the station-house, while his companion followed with the other woman and the little girl.

At the station-house they were searched. Lizzie Carnello, the little girl who said she was ten years old, held tightly clasped in her hands seventeen counterfeit 25-cent pieces, while on the person of Mary Calletta, twenty-two years, three bogus quarters were found. The other woman, Rosario Sita, had a large quantity of counterfeit coins of various denominations, from 10 to 50-cent pieces, in a handkerchief which was fastened about her waist in the form of a pouch. A quantity of coin was also found in her dress pocket.

When taken into custody each of the females carried baskets. In them a large and miscellaneous quantity of minor articles were found, and it is supposable that they had been purchased in order to secure the change for counterfeit coin. The little girl told Sergeant Christie that Michael Rozzatto had sent them out to buy small articles in order to pass the money. He had warned them repeatedly to be careful how they operated when the police were about. Rosario Sita said that her husband had given them the money for the legitimate purpose of purchasing groceries.

Rozzatto was arrested at his home. He claimed to be a shoemaker, but, with the exception of a few old pair of shoes and a workbench made out of an empty soap-box, the place bore no resemblance to a shoemaker's shop.

Every conceivable place about the room was stored with cheap wares and it appeared very much like a wholesale five-cent store. Soap, shoe-blacking, yeast cakes, lead pencils, pins, neck-ties, brass sleeve-buttons and in fact almost everything found a place upon the shelves and in the corners of the room.

Rozzatto had \$312 in good money, mostly in small coin in his possession, which he said was the income from his trade of cobbling. He refused to give the officers any information as to where he obtained the counterfeit money which he had sent out with his wife to dispose of.

When asked why he did not put his money in the bank Rozzatto replied that he did not believe in banking institutions and that he was soon to start for his home in Italy.

Commissioner Shields, after making a partial examination of their case, sent them in default of \$2,500 bail each, to jail.

STOLEN PROPERTY RECOVERED.

CAPTURE OF A NOTORIOUS HORSE-THIEF—TWO OF HIS RIBS BROKEN IN AN UPSET—A LONG CAREER OF CRIME.

Walter Scranton, of New York, Vice-President of the Scranton Steel Company, of Scranton, Penn., gave information at Police Headquarters on July 12, that a horse valued at \$2,000 and a light Brewster wagon had been stolen from the stable near his residence in New Rochelle. He said that his coachman had seen a man loitering about the stable on the previous day. Inspector Byrnes sent officers to search the boarding-stables in New York, and on last Thursday the officers found the horse. It had been taken here on Tuesday night, by direction of William M. Johnson, who keeps a small shop for the sale of second-hand articles, and who, the police say, was convicted of forgery in Providence, R. I., some years ago. Johnson represented that the horse belonged to him when he engaged board for it.

A description of the man who took the horse to the stable tallied with that of the man noticed by Mr. Scranton's coachman. Information had been received by Inspector Byrnes in the meantime that a man had offered a horse and wagon for sale at a public house on the road to the Lutheran Cemetery. Officers went to the place and found the wagon there badly broken. The thief had endeavored to persuade a wealthy widow, Mrs. Ryan, to purchase the horse, and she took a ride with him on Friday to try the speed of the animal. The wagon was upset and broken, and the occupants were thrown out. Mrs. Ryan had her face cut badly, and several of her ribs were broken. The thief had two ribs broken also, but he persisted in taking the horse to New York that same evening and he borrowed an old wagon belonging to Mrs. Ryan, which was found with the horse.

Johnson was arrested on Friday. He said that he had consented to sell the horse for a stranger. Late on Friday evening the detectives arrested James Brady, an old thief, at his home. He was taken to the police station and an ambulance surgeon was summoned to examine him. The surgeon said that although two of Brady's ribs were fractured it was not necessary to take him to the hospital. After being locked up all night and being informed of the proofs of his guilt, the prisoner acknowledged that he had taken the horse and wagon to Long Island to sell them, but he would not say that he had stolen them. Both Brady and Johnson were prisoners at Police Headquarters Monday night, a police justice having remanded them in the custody of Inspector Byrnes until this morning.

Brady recently sold two stolen horses to Mr. Crow, the proprietor of a stable. In 1854, Brady was convicted of participation in the robbery of the Windham Bank, in Connecticut, and served three years in prison. His accomplices got away with \$38,000. He was convicted again in 1858 of robbing the Royal Silk Factory at Paterson, N. J., and was sentenced for another term of three years. For stealing a quantity of human hair in Washington in 1869 he was sentenced for a term of three years and a half. He was arrested on a charge of horse-stealing, in Hoboken, in 1879, but was tried and convicted for stealing two cows. Since he served his last sentence he has been at large for about a year. He is fifty-seven years old.

WHOLESALE PRODUCE MARKET.

(Corrected semi-weekly by the Grocers Association.)

Produce Market.

SATURDAY, July 21, 1883.

State Law Regarding Weights and Measures.

A bushel of Liverpool salt shall weigh 60 pounds, and a bushel of Turks Island salt shall weigh 70 pounds.

The standard weight of a bushel of beans shall be 62 pounds, of potatoes, wheat, beets and peas, 60 pounds; of corn, 56 pounds; of onions, 52 pounds; of carrots, turnips, rye, and Indian meal, 50 pounds; of barley and buckwheat, 48 pounds, of oats, 30 pounds, or even measure as by agreement.

Country Produce.

BEANS—
Imperial Yellow Eye, per bush. \$3.50@3.60.
Pea, hand picked, per bush, 2 50 to 2 75.
BUTTER—
Choice new roll per lb, 18 to 20 cents.
Good, do 17 to 18 do.
Fair to good, do 15 to 16 do.
CHEESE—
Best Factory, per lb, 10a11 cents.
Best Dairy, do 10a11 do
DRIED APPLE—
Choice strung per lb, 10@11 cents.
Choice sliced, do 11@12 do
EGGS—
Fresh laid, per dozen, 20 cents,
HAY—
Best loose, per ton, \$9 00 @ \$10 00.
Best bales, do 10 00 to \$11 00.
OATS—
Prime country, new per bush. 55 to 58 cents.
Prime Western, " do 58 to ... cents.
PEAS—
Imperial, per bush, 2 60.
Best Canada, whole, per bush, 1 15 to 1 35.
POTATOES—
Early Rose, per bushel, 35@40.
Burbank, per bushel, 35@40.
New " " 1.00@1.20.
PORK—
Round Hog per lb, 7@8 cts.
POULTRY—
Chicken, per lb 12a 15 cents.
Turkeys—per lb @15 cents.
ONIONS—Bermuda, per Crate, \$1.75.

Retail Prices Current.

SALT—
Bangor, ground in boxes, per box, 20 cents.
English butter salt, in 14 lb bags, per bag 25
English butter salt in 56 lb bags per bag, 75 cents
Liverpool per bushel, 35 cents.
Turk's Island per bushel, 35 cents.
HERRING—
English, scaled, in boxes, per box, 25 cents.
RAISINS—
Loose Muscatels, per lb, 15 to 20 cents.
London Layers, do 20 to 25 cents.
Sultana, do 15 to 20 cents.
Valencia, do 12 to 15 cents.
CURRANTS—English, do. 10 to 12 cents.
CRANBERRIES—per quart, 20 cents.
POP CORN—
Best old cob, per lb, 8 cents.
Best old, shelled, per qt, 12.
KEROSENE OIL—
120 test, per gallon, 15 cents.
150 do do 25 do
VINEGAR—
Pure cider, per gallon, 30 to 35 cents.
Pure W. W. do 35 cents.
FLOUR—
Best Spring Haxalls, \$9 00 to 9 50.
Best St. Louis, 7 25 to 7 75.
Good Family, 9 00 to 6 75.
CORN—
Full weight, 73 a 75
CORN MEAL—
80 lbs to bush, 6c to 70c.
SHORTS—
St Louis bran in sacks, 115 to 120 ...
Milwaukee, 1 10 to 1.20 per hundred.
MIDDLINGS—
Fine, 1.50 per hundred.
Coarse, 1.40 per hundred.
COTTON SEED MEAL—
in sacks of 100 lbs, 1 50.

Breadstuffs, Grain, Etc

OATMEAL—
Best Scotch per lb, 6c.
Best Irish " 6c.
Best Canada " 4c.
Rye Meal, " 4c.
Graham Flour, " 5c.
Buckwheat Flour. " 6c.
PORK—
Country clear, " 11c.
Western clear, " 12c.
LARD—
Bulk, from tierces, " 11c.
Home, in pails, " 16c.
SUGAR—
Granulated, " 10c.
Extra C. " 9c.

FRESH ARRIVAL OF
Ferris Pig Hams
—AND—
BREAKFAST BACON,
—AT—
CHARLES DWINEL'S.
june23 eod

Screen Doors,
All Sizes, at Low Prices.
W. P. DICKEY & CO.
july7

AFTER MANY DAYS,
of impatient watching and waiting, my Scenery and Accessories have arrived, and I may say here that they are among the best that can be made, so that I am prepared to make all kinds of pictures, both by the old wet-plate and by the new instantaneous dry-plate processes.
I claim the front rank in the excellence of my Gallery and appointments, as well as in the character of work produced.
Give me a call.
A. K. DOLE,
Kenduskeag Block;
(Formerly Dole & Gould.)
N. B.—I am now directly opposite my former place of business.
july19

CURE YOUR CORNS
—BY USING—
Schlotterbeck's
CORN, WART AND BUNION
SOLVENT.
Removes Corns, Bunions, Callous and Warts.
Entirely harmless. It is not a caustic. It dries instantly and will not soil anything.
Price 25c a Bottle. Sold by all Druggists.
—PREPARED BY—
A. G. SCHLOTTERBECK,
PORTLAND, MAINE.

CARRIAGES! CARRIAGES!
—FROM—
The Celebrated Manufactory
—OF—
ZENAS THOMPSON JR.
PORTLAND, MAINE.
(Formerly the Old House of Kimball & Co.,) and with whom Mr. Thompson was associated and a partner for 20 years.
I would most respectfully announce to the citizens of Bangor and vicinity that I shall open on Wednesday, June 27th, a
Repository at 71 Exchange Street
for the sale of carriages, and shall upon that day show a general assortment of carriages of my own manufacture.
My brother, Mr. F. H. THOMPSON, will spend a portion of his time here and will be assisted by Mr. A. H. THAXTER, to whom he would refer for further information.
june27

28 Main Street. 28
Is the place to buy
BOOTS and SHOES,
where you can find the best assortment at the
LOWEST PRICES.
J. A. BUZZELL,
28 Main Street.
apr...

Having Purchased a
FINE JERSEY BULL
we will keep him for service at
BRUCE FARM.
Terms \$1.00. Payable in advance.
june30

NewspaperARCHIVE.com

Whig & Courier.

BOUTELLE & BURR, PROPRIETORS.

C. A. BOUTELLE, EDITOR.

All business letters should be addressed to Boutelle & Burr, and communications intended for publication should be addressed "Editor of Whig and Courier."

WEDNESDAY, JULY 25, 1883

Indiana Democrats acknowledge that it will be impossible to carry that State on a free trade platform.

Five hundred deaths from cholera are reported to have occurred at Cairo Monday.

Evidence is now accumulating that the wheat crop of the country has been under estimated, and that it will be greater than has been supposed. This is good news.

Col King, the famous ranch owner and cattle raiser of San Antonio, Texas, has sold his ranch and cattle there for $4,000,000 to an English syndicate. This is said to be the largest farm in the world.

It is highly creditable to the capable operatives in the Western Union telegraph office in this city, that they have continued to render faithful service to their employers and the public in the present exigency. We have no doubt it will prove in the end that in so doing they are much more effectively promoting the real interests of themselves and operatives generally, than they would be if now engaged in obstructing business, annoying the public and resorting to the lawlessness of cutting telegraph wires and intimidating those who desire to work.

Governor Butler says the *Tribune*, has been doing efficient work for the Republican party in Massachusetts ever since he was elected, although it certainly may be granted that nothing was further from his intention. His conduct as first demagogue of the country has roused his opponents to praiseworthy activity. All that seems necessary, therefore, to make Democratic defeat in that State certain this fall is the nomination of a sound Republican for Governor. Even the frivolous young men who voted for General Butler 'just to see how the old man would act,' have had more than enough of the experiment.

It is reported that on a recent occasion when the notorious Kentucky Congressman Phil Thompson called on President Arthur to introduce a Kentucky friend, who has been a most persistent office seeker, the President quietly remarked that an introduction was unnecessary, as he had been presented to him some sixty times and his face was perfectly familiar. This so enraged the Kentucky dead shot that he afterwards said: If I had not had the self control to leave the room I should have been compelled to resent the President's conduct. Thompson's reputation as a crank is firmly established.

Desperate efforts are being made by the Democrats in Ohio to detach the colored vote from Forraker. The latest attempt in this line was made last week by the personal organ of Judge Hoadly in Cincinnati which published conspicuously a letter from a colored man asking Mr Foraker if the report is true that he left Wesleyan University in Ohio because a colored student was admitted to its classes. Judge Foraker replies promptly and concisely that there was no colored student in the university when he left it and that he did not leave and could not have left for that reason. The Democrats must be desperately short of campaign material when they have to resort to such contemptible means of injuring a political opponent.

To-day, the Virginia Bourbons will meet in State Convention. The call states that the main object is to effect a thorough reorganization of the party. There are no State officers to be elected this year, so that the convention will have no candidates to nominate. An election, however, will be held for members of the general assembly consisting of one half the Senate and the whole of the House delegates. This Legislature, which convenes in session in December following the election in November will not have a United States Senator to elect, as Mahone's term does not expire until 1887. The only important matter to come before the Legislature will be the re-districting of the State for members of Congress under the new apportionment bill. A bill for this purpose introduced and supported by the Readjusters was defeated in the last Legislature by the defection of four Readjuster Senators who joined the Bourbons in opposing the measure, which produced a deadlock that the Mahone and Riddleberger party found it impossible to break.

Judge Foraker's speech at Hamilton, Ohio, Saturday night, is receiving hearty commendation from the press for the straightforward and satisfactory manner in which it dealt with leading issues of the campaign. He says the Republican party is in favor of a protective tariff, as it has been from the beginning, and that because it has had such a tariff the country has prospered. But the fear that the Democrats may come into power is already affecting business unfavorably. "There is," he said, "a feeling of sensitiveness developing itself in business circles that is making itself felt in declining prices for iron and coal, for wheat, corn and hogs, and all the other products of manufacture and agriculture, and this means less production, less demand for labor and lower wages for the labor that is employed. It affects every kind of trade and business, it comes directly home to every merchant and manufacturer, every mechanic, every farmer, every laborer of every kind." While the Republicans express their opinions and defend them," he continued, "every man knows the Democratic disregard for consistency, every man knows how hopelessly they are divided among themselves, every man knows how unhesitatingly that party subordinates everything to the one great idea of restoration to power, and attempts to evade and mystify and dodge the tariff issue." Judge Foraker also discussed the liquor question, and with the same bluntness of speech, commending the Scott Law as the only practical measure for dealing with that question, showing its advantages and calling attention to its growing popularity with the people of the State. He also referred to Judge Hoadly's management of the Oregon case, when it was proposed to steal that State for Tilden, and called attention to the fact that the Electoral Commission, which on all other important questions stood eight to seven, threw out this fraudulent claim the Judge had so laboriously worked up, by an unanimous vote. Altogether it was a notable speech, that will have an influence in the canvass beyond that of most campaign speeches.

TILDEN'S ATTITUDE ON THE PRESIDENCY

[From the Philadelphia Times, 1st.]

1. Mr. Tilden will gladly accept the nomination for the Presidency—if he can get it.

2. He will write one of the best of political epistles, to be read in convention, declining the nomination—if he can't get it.

3. He will continue to maintain his present proclaimed indifference about the Presidential nomination, and prove that he does not care a button about it by—doing his level best to bunch a Tilden majority in convention.

The foregoing three points cover the whole ground of Mr Tilden's attitude on the Presidency, and all other reports are bogus. Copyright not applied for.

SENATOR MILLER ON THE TARIFF

[From an interview in the Denver Tribune.]

"About tariff? Well, there is nothing especially new in this field of political economy. In the coming campaign both parties will resume their old position, the Republicans for tariff and the Democrats for free trade or at least that portion of them who are not straddling the question. It looks to me, though, as if the whole party were exerting themselves to perfection in this acrobatic policy. Tariff is a gay, frivolous, young thing, and as the average Democrat dearly loves the flirtation, the Republican party can no better leave them alone together. Seriously speaking each party will have to take its own ground. There will be no shinnying among the other fellows. If they don't keep their sides the people will teach them their duty. As you well know the Republicans last Congress revised the tariff. No one knows better than yourself what a time we had. We reduced the schedule, but the Democrats say we didn't reduce it enough. Well, we think we did anyhow, the whole matter is now going to the people. If the Democrats carry the election the tariff will be will still further reduced. If they don't, then it will remain where it is."

THE GRAVE OF GARFIELD

[Cleveland Herald.]

The final resting place of the late President Garfield and the site for one of the grandest monuments ever erected in the United States, has at last been determined upon. The view from this hill is the most beautiful imaginable. It is indescribably grand, and undoubtedly the most magnificent spot in the State. It is in a southwesterly direction from the original Garfield Knoll, about 100 feet higher, and near it is a cluster of trees. Looking in a southerly direction, rich, rolling, farming land, bordered in the distance by dense woods is visible. The cemetery with its countless monuments, is immediately at the foot of the hill, while a straight look ahead discloses to view a beautiful landscape with old Erie in the back ground.

Cleveland with its many spires and domes can be seen, and an unimpeded view as far west as Rocky River Point obtained, with Wade Park and Adelbert College standing prominent on the foreground of the picture. The village of Collinwood is plainly visible in a northeasterly direction while countless homes, farms, lovely gardens, winding roadways and Lake Erie, dotted with boats can be seen at a glance. The work of improving these grounds three of five acres of which, or whatever shall be deemed necessary, is to be given by the Cemetery Association, will begin immediately. Convenient roadways, easy of access, will be laid out. Trees, flower and shrubbery are to be planted and it is thought that the work on the structure will begin in about one year. That part of Lake Erie chosen is quite a distance from the cemetery proper.

The rapid spread of cholera to the centres of population in Egypt will cause widespread apprehension throughout Europe. The disease a few days ago reached Cairo, a city of over 350 000 population, where the mortality has already been great and premonitions of its approaching fate have already created a panic in Alexandria. Strict though the quarantine regulations now are there is every reason to believe that the pestilence will be carried across the Mediterranean to Italy France and England. The British government, being practically responsible for the administration of Egyptian affairs, is already charged with gross negligence of sanitary and quarantine precaution. The ill tempered and rancorous criticisms of the Paris journals do not deserve serious notice, but the correspondent of the London *Times* at Alexandria is a witness of once trustworthy and unprejudiced mind, has been repeating the tales of travellers from the interior and giving the results of his own observations in that city, and the effect of the disclosures is highly disreputable to the government. Damietta before the outbreak of the plague was notoriously filthy, the stenches of the town being perceptible miles away. At Mansoura, where the mortality has been very heavy, the Nile has been filled for many weeks past with floating carcasses of animals. Alexandria is now and has been for months, ripe for pestilence. Damietta when the cholera was at its height, was without doctors, medicines or disinfectants. The cordons formed about infected towns have been constantly broken through and the quarantine arrangements at Alexandria have been equally unsatisfactory. Few barriers seem to have been offered to the progress of the deadly scourge which has repeatedly defied the resources of civilization.

The complaint grows louder and louder this year from the summer resorts, says the Providence *Journal*, concerning the spread of the custom, or necessity, of feeing the waiters after the European fashion. It is an intolerable nuisance, as well as a very considerable tax, to be obliged to pay for attendance which should be included in whatever rates are charged for board and lodging. It may be said that no one is obliged to do so, but the lack of courtesy and willing service, not to say more serious inconveniences, which it is within the power of disobliging waiters to inflict, makes a positive annoyance, which most persons are unwilling to undergo, and the bribery or foolish profusion of the few makes a burden upon the many. That it is degrading to the recipients is equally evident, and the feed waiter is subject to the degradation of the mendicant. It is not even a gift to the employed for it is calculated in the rate of wages by the employers, and is wholly an imposition upon the public. The American public has been charged with submitting to a degree of imposition in its service which no other nation would tolerate, and if it adds to its easiness about being crowded and generally inconvenienced, the assumption of the burden of paying wages to waiters, it will deserve to suffer its infliction. The simple remedy is to refuse to patronize hotels where waiters are allowed to ask or receive fees, as no well regulated establishment would permit, and the nuisance of begging would be abolished. The folly of those who give is greater than the weakness of those who receive, and it ought to be taken as a proof of the parvenue instead of an evidence of gentility. English flunkeyism and all that makes it should be stringently banished from American society.

The attempts to restock the Merrimac river with salmon have proved successful enough to encourage their repetition. For several years past salmon have been seen passing the fishways at Lawrence and Lowell, and occasionally they have been seen in the upper river. Last Tuesday a salmon weighing fifteen pounds, said to be the first caught with a hook in the Merrimac above Lowell for forty years, was taken near Manchester, N. H. This fine fellow was not lured with a scientific fly and rod but greedily swallowed a fat worm, and was dragged ashore in the good old-fashioned way.

Special Notices.

NORUMBEGA LODGE.

No 5, K. of P.

Regular session WEDNESDAY EVENING, at 7½ o'clock at Pythian Hall, Main St.

A full attendance is requested.

VICTOR BRETT, K. of R. & S.

Bangor, July 25, 1883.

A POOR PIANO

is dear at any price. Come to me and I will sell you a GOOD one cheap enough.

L. J. WHEELDEN,

76 Main St., Bangor.

july23 sn d&w

—FOR—

FORT POINT

—AND—

NORTHPORT.

The Steamer RALPH ROSS or "HOWELL" will make their regular season a trip to Fort Point and Northport every Saturday, commencing June 30th, touching at all the landings, leaving steamboat wharf at 4 P. M., and returning from Northport at 8 A. M. Monday morning.

Fare each way 50 cents.

June 26th, 1883. (Com copy) tsep1

THE Admiration OF THE WORLD. Mrs. S. A. Allen's WORLD'S Hair Restorer IS PERFECTION!

Public Benefactress. Mrs S. A. Allen has justly earned the gratitude of thousands of her fellow beings by her wonderful preparation for restoring gray or faded hair to its original color, and preventing its falling or becoming thin. Her World's Hair Restorer quickly cleanses the scalp, removing dandruff and scurf, it will not soil the finest linen, and prevents the hair from ever becoming gray or changing to any unusual color, giving it the same vital properties and in the same quantity as in youth.

COMPLIMENTARY. 'My hair is now restored to its youthful color. I have not a gray hair left. I am satisfied that the preparation is not a dye but acts on the secretions. My hair ceases to fall which is certainly an advantage to me who was in danger of becoming bald. This is the testimony of all who use Mrs S. A. Allen's World's Hair Restorer.'

"One Bottle did it. That other restorer may be a hair dye, for my hair received no natural color at all but I still covered with hair after using one bottle of Mrs. S. A. Allen's World's Hair Restorer. I also add my testimony."

mch21 WASsw 6m sn

WELFARE OF SOCIETY.

Life Insurance tends directly to promote the moral welfare of society, family is the foundation of all good government. It was organized by the Creator before states and nations and empires were formed. Families are the items which make up the aggregate of republics and kingdoms, and whatever improves the moral condition of the family helps the entire brotherhood of man. He who provides for his family performs a plain Christian duty. He makes his wife and children comfortable, he sets a good example before his neighbors, he keeps a breast as well as he can with advancing civilization, and aids in making the world better than he found it. Such a man will not be likely to find his children in the poor house nor in the prison. He removes from them many of the temptations to vice and sin which follow in the wake of want, and without dreaming about it he becomes a benefactor to mankind.—*Int. Age.*

H. N. FAIRBANKS,

Gen'l Agt Conn Mut Life ins Co, Bangor.

E. A. CLIFFORD, Special Agent.

jy22 smw

LANSIL & COULD,

PHOTOGRAPHERS,

First class work in all its branches. VIEWS of BANGOR and vicinity.

POTE BLOCK,

BANGOR, - - - MAINE.

july5 tf sn

HARD PINE FLOORING,

&c. of all thicknesses, widths and qualities.

James & Abbot,

58 Kilby St., BOSTON.

mch30 eodfy sn

U. S. GOV'T. STATE, CITY, TOWN and RAILROAD BONDS

Bought and Sold by

Bowler & Merrill,

Bankers,

(And Proprietors of the Bangor Safe Deposit Vaults)

No. 7 Kenduskeag Block,

BANGOR.

mch29 sn

GOLD,

Silver and Pearl Fish

JUST RECEIVED AT

E. S. BOWLER'S,

120 Main Street.

july19 tf eod d&w

Vessel Repairing.

Having a large crew of carpenters and caulkers constantly employed in the yard, we are prepared to do all kinds of vessel work with quickness and despatch.

Master Workman J. E. HATHORN will continue in charge of all repairs, and the yard will be kept supplied with all kinds of stock, including

HARD PINE OF ALL SIZES.

For vessels not wishing to go on the railways, we have one of the best docks on the river.

E. & I. K. STETSON,

Ship Builders and Repairers, and Proprietors of the Bangor and Brewer Marine Railway.

mch21 sn

TOURISTS GOODS,

In Great Variety, including

Chamois Skins, Bathing Towels, Toilet Soaps, Cents' Dressing Cases, Shaving Mugs, Brushes, &c., &c.

Fine Line Eastern and Florida Sponges.

CHOICEST GRADES PERFUMERY.

COMPLETE PRESCRIPTION DEPARTMENT,

Where skill, Accuracy and Best Quality are Guaranteed.

WARREN'S DRUG STORE,

WHOLESALE AND RETAIL,

HAMMOND AND CENTRAL STREETS,

BANGOR, ME.

Orders from Bar Harbor and Way Stations, also Northport and River Towns, Received Daily and Forwarded at once.

july24

W. O. COLOMY & CO.,

Have a New Full Line Of

NOBBY SPRING SUITS AND OVERCOATS,

Men's Fine Summer Suits,

FROM $7.00 TO $25.00.

Boys' Suits $3 to $12.

CHILDREN'S SUITS IN GREAT VARIETY.

HATS, TRUNKS AND RUBBER COATS.

CALL AND SEE OUR NEW GOODS.

Money Always Refunded if Wanted.

3 Kenduskeag Bridge.

may16 sn

GRAND TRUNK

Railway Company

OF CANADA.

Two Daily Expresses to Chicago and the West. Morning Express leaves Portland, 9.00 A. M., Afternoon Express leaves Portland, 1.30 P. M. Both Expresses frame make close connections at Montreal for the West. Pullman Sleeping Cars on night trains, Parlor and Hotel Dining Cars on day trains. Best road bed in America, and the shortest and cheapest route. Ask for tickets via the line which insures the lowest rates. Passengers by morning train from Bangor make connection at Danville Junction via Flying Yankee, they can have a good night's rest in Portland and by evening Pullman have ample time for connection. Rangeley Lake and the White Mountains are easily reached by this line.

JAS. STEPHENSON,

General Passenger Agent, Montreal.

L. J. SEARGANT,

Traffic Manager, Montreal.

FRED H. SMALL,

Passenger Agent, Bangor.

BLAKE, BARROWS & BROWN

Agents, No. 9 Central Street.

june23 sn 2m

R. H. PARKS & CO.

—BROKERS IN—

Stocks, Cotton and Grain

13 New St., and 72 Broadway,

NEW YORK.

R. H. Parks, Member Chicago Board of Trade, New York Produce Exchange, New York Cotton Exchange.

H. E. Dillingham, Member New York Cotton Exchange.

C. G. White, Member New York Stock Exchange, Private wire to Chicago.

ap24 sn

WE HAVE FOR SALE THE

8 Pr Cent Preferred Stock

—OF THE—

NORTHWESTERN

MANUFACTURING AND CAR CO.,

(Of Stillwater, Minn.)

DIVIDENDS PAYABLE QUARTERLY.

Please call at our office for full particulars and references from Banks and Investors here and elsewhere. A thorough investigation will convince you of its merits as a safe and desirable investment.

MASON & REYNOLDS,

BANKERS.

mar18

PUBLIC NOTICE.

Any person who shall keep any swine within one mile of Kenduskeag Bridge without a special license therefor from the Mayor and Aldermen shall forfeit and pay a penalty of, not exceeding $20.00. All persons are hereby warned to remove any swine so kept without license, forthwith. All complaints made to the undersigned against keepers of swine will be properly attended to.

MICHAEL BOYCE, Health Officer.

Bangor, June 8th, 1883. sn tf

RICH LACES,

—AT—

Extremely Low Prices.

Jacob Stern & Co.,

Offer Their Entire Stock of

REAL POINT LACES,

REAL DUCHESSE LACES,

REAL THREAD LACES,

Hand Run Spanish Laces,

AT COST!

Ladies should not delay examining these goods if they wish to have their choice and secure the best bargains.

july21 sn jw

READ THE NEWS.

Parties going out of town can have the Daily Whig & Courier mailed to them for 16 cents a week.

july19 d&w sn

HOWARD'S

Insurance Agency.

FIRE, LIFE, MARINE, ACCIDENT.

Leading American Companies only represented at this Agency.

Losses promptly adjusted and paid at this office.

D. M. HOWARD,

No. 2 Exchange Block, State St.

june sn

Excursions, &c.

HANDEL EXCURSION

Will take place on

Monday, July 30th,

—PER—

Steamer Katahdin,

leaving the wharf in Bangor at

EIGHT O'CLOCK SHARP,

touching at Bucksport and Fort Point, thence down the western channel past the noble Camden Hills,

OCEANWARD,

as far as Owl's Head Lighthouse. Returning will sail up the Eastern Thoroughfare and will land at Castine remaining one hour. Thence to Fort Point, remaining until 7 o'clock P. M., arriving at Bangor before 10 o'clock.

The Bangor Military Band,

R. B. HALL, Leader

will accompany the excursion and furnish music for the day, twelve giving

2 GRAND BAND CONCERTS 2

The Band will give a consort at Fort Point at 3 o'clock consisting of eight fine selections, one being a cornet solo by Mr Hall, playing upon the lawn near the hotel.

During the evening sail up the river, the Band will give another fine consort of nine selections and one cornet solo, upon the promenade deck of the steamer which will be illuminated by a powerful and brilliant

CALCIUM LIGHT

capable of throwing its rays a quarter of a mile, lighting up the scene on the deck, the river and the shores on either side. This fine feature of the occasion will be under the personal supervision of Mr C. E. Lovell.

THE KATAHDIN

will be entirely cleared on all her decks with abundant seating accommodations. The promenade deck is provided with an awning and on this deck the Band will play during the day and evening.

The Dining Saloon, under the management of the Steward, Mr. Leonard, will be at the service of the party the same as on regular trips of the boat.

THE STATEROOMS

will be for sale at the store of Charles Hight on and after Thursday morning, July 26th.

Tickets as usual, for sale either at Hight's or at the boat.

Monday, July 30th.

july24

EXCURSION

—TO—

Northport and Fort Point!

The Steamer 'HOWELL' will make an excursion to FORT POINT and NORTHPORT, on Wednesday and Friday, July 25th and 27th, leaving Steamboat Wharf at 5 A. M., touching at all the landings, returning in the afternoon. Fare for the trip 50 cents.

41 jul24

WEST BANGOR CHAPEL

SUNDAY SCHOOL

will make their

Annual Excursion

Wednesday, July 25, 1883

on the Steamer Queen City, to

Castine & West View,

LITTLE DEER ISLAND

Will leave the wharf at 8 o'clock.

july24 2t

Lincoln Pulp and Paper Co.

SECRETARY'S OFFICE,

LINCOLN, July 24th, 1883.

Notice is hereby given that the annual meeting of this corporation will be held at the

Town Hall in Lincoln,

—ON—

Thursday, Aug. 9, 1883, at 10 o'clock A. M.,

for the following purposes, viz:

1st—To hear and act upon the report of the Directors and Treasurer.

2nd—To elect corporation officers for the ensuing year.

3rd—To see what action shall be taken regarding the act of the Legislature passed Feb. 21st, 1883 amending the articles of association increasing the limit of the capital stock, &c.

4th—To see what action shall be taken with regard to increasing the stock that may be issued by the Directors within the limits assigned by law.

5th—To see what action shall be taken to authorize the Directors to issue bonds secured by mortgage to any amount deemed advisable.

6th—To see what action shall be taken with regard to adopting a new set of by laws.

7th—To see what action shall be taken to confirm any action taken by the Directors, or any committee, in the name of the company.

8th—To act upon any other business that may regularly come before said meeting.

Per Order

CHAS F PLUMLY, Secretary.

july25 td

Dissolution of Copartnership.

The firm of Smith & Kirstein is this day dissolved. The business will be continued by O. W. Smith at 145 EXCHANGE STREET.

Bangor, July 21st, 1883.

july23 2w*

Marine Journal.

PORT OF BANGOR.

TUESDAY, July 24.

ARRIVED

Steamer Cambridge Ingraham, Boston.

Sch Ivols, 8m tb, Williamsburg, coal to T G Stickney & Son.

Sch Parker M Hooper, ——, Boston.

Sch Planter, Smith, Dennis.

Sch Koret, Lowell, Gloucester.

CLEARED

Steamer Katahdin, Hemor, Boston.

Steamer Lumbria, Barbour, Bar Harbor.

Sch Julia A Ward, Stevens, Philadelphia, Katahdin Ice Co.

Sch Irene E Messervey, Messervey, Philadelphia, Engle & Waterman.

Sch Nation, Call, Hingham, L & F H Strickland.

Sch Majestic, Rogers, Provincetown, Gould & Hastings.

Sch Lodi, Pillsbury, Belfast, Snow & Barnes.

DOMESTIC PORTS.

BOSTON—Ar 21st, schs Mary A Heyer, Knox, Winterport; M L Crockett, Scott, Orland; 22d, bark Hattie G McFarland, McFarland, Hoboken.

NEW YORK—Ar 22d, schs John S Case, Gray, Bangor; H Chase, Lester, A Lewis, Pendleton, Boston; Maud Webster, Howe, Boston.

FERNANDINA—Cld 19th, schr Postboy, Gott, Matzanillo.

NEW BEDFORD—Sld 21st, schr James A Garfield, Woodbury, Philadelphia.

PHILADELPHIA—Ar 21st, schr George E Prescott, Guptill, Vinalhaven.

BRIG AMOY—Ar 21st, schr Emma Green, Smith, New York.

Sld, Mark Pendleton, Warren, Portsmouth.

SAVANNAH—Ar 21st, schr T B Pillsbury, Boston.

FOREIGN PORTS.

Sld from Liverpool, July 21, ship Joseph S Spinney, Curling, San Francisco.

SPOKEN.

Ship Robert Dixon, Smithwick, from Cardiff for Hong Kong, May 20, lat 4 N, lon 26 W.

Ship Faramita, Humphreys, from San Francisco for Liverpool, June 21, lat 31 N, lon 39 30 W.

Ship Phineas Pendleton, Blanchard, from New York for Yokohama, June 2, lat 8 N, lon 31 W.

Bark John M Clark, Conant, from New York for Aden, June 18, lat 22 04 N, lon 36 33 W.

A-Great-Problem.

TAKE ALL THE

Kidney & Liver Medicines,

BLOOD PURIFIERS,

RHEUMATIC Remedies,

Dyspepsia And Indigestion Cures,

Ague, Fever, And Bilious Specifics,

Brain & Nerve Force Revivers,

Great Health Restorers,

IN SHORT, TAKE ALL THE BEST qualities of all these, and the best qualities of all the best Medicines of the World and you will find that HOP BITTERS have the best curative qualities and powers of all concentrated in them, and that they will cure when any or all of these, singly or combined, fail. A thorough trial will give positive proof of this.

july25 eod&w1m

LOST.

A Lady's black leather Hand Bag, in which was a Portemonnaie, containing a sum of money, and two tickets issued from Dodd's Dye House, somewhere between Main and Congress Streets. The finder will be rewarded by leaving the same at this office.

july24 1t

Fancy Crackers,

Finest Line in the City,

SNOW & AVERILL'S.

july18

Meats, Fish,

Groceries and Provisions, Flour a Specialty.

CHAS. FORK & CO.'S,

Main Street.

SECOND-HAND CARRIAGES

—AT THE—

HARLOW STREET CARRIAGE REPOSITORY

1 Phæton, Whiton Make.
1 Side Spring Top Buggy, Thoms' Make.
1 Concord Wagon.
1 Top Buggy, Lane Cross Spring.
1 Concord Wagon, Nearly New.
1 Open Box Buggy, Side Spring.
1 Phæton, Whiton Make.
1 Side Spring Open Box Buggy, Nearly New.
1 End Spring Rockaway, Nice Order.
1 Phæton, Nearly New.
1 Jump Seat Beach Wagon.
1 Side Spring Top Box Buggy.

Said Carriages are all in thorough repair and will be sold at extremely LOW PRICES.

WALTER F. WHITON & CO

HARLOW STREET,

BANGOR, - - - - - - MAINE

july24

SPECIAL NOTICE

FRANK D. PULLEN & CO

Have Just Received a Very Nice Lot

—OF—

FLANNEL SHIRT WAISTS

Lace Fronts, for Boys, Aged from 5 to 11 Years

IN ALL THE NEW AND NOBBY COLORS

—ALSO THE—

LARGEST AND FINEST LINE

—OF—

Neck Wear

Ever Shown in Bangor, as a Glance at our Show Windows will prove.

FRANK D. PULLEN & CO

17 and 19 EXCHANGE STREET.

Near European and North American Railway Depot.

june27

"REDUCTION IN PRICES.

We Shall Offer the Balance of Our Stock of

Thin Goods

—INCLUDING—

Thin Coats, Bathing Suits

And a Large Assortment of

THIN UNDERWEAR,

At GREATLY REDUCED PRICES to close

ROBINSON & AREY

OLD CORNER CLOTHING HOUSE

Wheelwright & Clark's Block, Bangor, Maine

july19

SUMMER HATS,

Summer Flowers, Summer Feathers

We Have an Immense Stock

Which We Shall Close Out at Very Low Prices. As We Keep No Stock, These Goods Must Be Sold Off Now

19 Main Street, - - - - C. W. COFFIN

july14

A FULL LINE

—OF—

Picnic Goods

—AT—

J. C. NORTON & CO'S.

july18

We Call Special Attention

to our large and elegant assortment of Trunks and Valises. Our prices of trunks are as low we guarantee, as can be obtained in the country. Please call and examine our goods at the Harness and Trunk store of

C. S. LOMBARD & CO.,

West End Kenduskeag Bridge.

apr3

A HUSBAND WANTED

To know of his wife if she could not make better coffee than they had been having? She answered yes, provided you buy the coffee of

TEA WHITE.

July 20

Deane Steam Pumps,

—FOR—

BOILER FEEDING,

Fire Purposes,

Tanneries,

AND HEAVY DUTIES GENERALLY.

FOR SALE BY

HENRY McLAUGHLIN,

AGENT.

FRONT STREET.

june22

Dissolution of Copartnership.

The copartnership heretofore existing between the undersigned, under the name of E. H. & H. Rollins, is this day dissolved by mutual consent. All matters will be settled by Henry Rollins, who will continue the business under the same firm name.

HENRY ROLLINS,

W. H. ROLLINS.

Bangor, July 16th, 1883.

july18 (Com copy) 3w

J. D. CLYNN,

—DEALER IN—

Books and Stationery,

Newspapers, Periodicals, &c., also Wall Papers and Borders.

8 STATE STREET.

may19

DO DORSEY'S DARK DISCLOSURES

take up all of your attention? If not give ear to the startling disclosure we are about to spring on the unsuspecting public once more. We mean to continue the 20 per cent. reduction from regular prices that has helped build up our trade, right straight along, and if you are in want of any article of Fine Clothing, we have a choice selection of Cloths. It behooves the prudent man to give us a call. Remember we can have a suit left on our hands if not satisfactory, and look pleasant about it.

E. T. FERNALD & CO.,

Up Stairs, Room 3, Mansfield Block.

july24

REVERE BEACH

CHIPS,

FRESH MADE

—BY—

Thurlough & Kellogg's.

For For For Sale.

For Mount Hope.

The OMNIBUS will leave W. st M every day at 2:30 P. M. for M. H.

BACON ROBINSON

may11 Com copy

Thin Hats

MANILLA

And Macinaw Hats

RECEIVED THIS DAY BY

WM. F. SHAW

June 8

Tenement for Rent

No 5 Forest Avenue. Holly Stable. Inquire of

A. GAY.

july24

Wanted.

A competent girl to do general housework; must be a good cook and laundress. Good wages to the above requirements. Apply at THAYER'S.

jy24

No Matter

how low prices you get elsewhere, we will sell the SAME GRADE of

Pianos and Organs

for LESS MONEY than any other house. DO NOT BE DECEIVED but GET PRICES and then come to us and be convinced.

To Prevent

any falling off my large trade during the vacation season and to induce people who are thinking of buying in the fall to buy NOW, I will sell at

Astonishingly Low Prices

REMEMBER

that NO OTHER HOUSE in the city can furnish the

CHICKERING AND FISCHER PIANOS

and other first-class goods that I do.

Be Wise! Buy Now

Buy the Best!

GEO. S. SILSBY,

BANGOR, MAINE.

july7 apr28 3m eow

"SUMMER VACATION

Buy your Trunks, Travelling Bags, etc., where you can find an entirely new and fresh assortment to select from.

I have just received an entire new stock throughout of trunks suitable for gentlemen; also a full and complete line of Valises and Travelling Bags in all styles and sizes.

Please call and examine. As I have a good stock to work off, I can assure you perfect satisfaction in PRICE and quality.

HAND-MADE HARNESS.

A nice assortment of Hand made Harness of my own manufacture. In quality and price they DEFY COMPETITION. Also a full assortment of Whips, Lap Robes and all goods usually found in Harness Shops, at the very lowest prices.

REMEMBER, it will PAY YOU to examine my stock before purchasing.

C. E. McLAUGHLIN

No. 6 MARLOW ST.

june27 4w

Having Purchased a

FINE JERSEY BULL

we will keep him for service at

BRUCE FARM.

Terms $1.00. Payable in advance.

jel6sn

OLD PAPERS,

In any quantity, for sale at the office.

IAG...
'OSITORY
ake.
rly New.
'll be sold at c.
& CO.
MAINE
'ICE.
& CO.
e Lot
AISTS.
o 11 Years,
Y COLORS
LINE
ear
at our Show
& CO.
ET.
ot.
Com copy
ICES."
ck of
ods,
Suits,
R,
close.
REY,
OUSE.
gor, Maine.
TS,
er Feathers.
We Keep No Old
ow.
. COFFIN.
d&w
nt Hope.
cave West Market Squa
for Mt. Hope.
ON, ROBINSON & CO.
Hats.
ILLA
inaw Hats,
THIS DAY BY
. SHAW.
nt for Rent.
venue. Holly water
A. GAMMON
nted.
do general housework
... Inquire ... will receive the
THAXTER SHAW'S, Highland St.
Matter
elsewhere, I will certain
d Organs,
han any other house.
DECEIVED,
then come here and
revent
trade during this ... persons who ... the fall to PURCHASE
Low Prices!
MBER!
this section ...
FISCHER PIANO
ds that I handle.
Buy Now!
o Best!
SILSBY,
, MAINE.
VACATION."
avelling Bags, &c., ... new and fresh
ed an entire new ... suitable for ladies and ... and complete line of ... gs in all styles and ...
ne. As I have no old stock ... e you perfect satisfaction.
HARNESSES.
band-made harnesses ... In quality ... Also a full assortment ... ed all goods usually found ... Very lowest prices ... AY YOU to examine my
AUGHLIN,
BLOW ST.
urchased a
SEY BUIL...
... for service ...
FARMS.
... in advance.
APERS.

Whig & Courier.

WEDNESDAY, JULY 25, 1883.

BY TELEGRAPH.

MAINE NEWS.

RESULT OF CARELESSNESS.

Burglars were Given an Opportunity to Ransack a House.

[PORT]LAND, July 24. Burglars entered [the hou]se of E. A. Mitchel, on Green [street] last night, and stole about $100 in [jewelry] and money. The woman left a [door open du]ring on the first floor with the [window] open and the baby in the cradle [and went] out to make a call. The thieves [lit a] light and ransacked the lower [part of] the house.

FROM PORTLAND.

[Failure] of the Canton Lumber Company—The Menhaden Fisheries.

[PORT]LAND, July 24. The Canton Lumber Company has failed. The liabilities are reported at $80,000. The company claims it can pay in full if time is [given].

[Messr]s Lapham and Call, of the Senate Committee on Foreign Relations, and [Mr. Don]ald, of the U. S. Fish Commission, [are in] the city to inquire into the [cause of] the disappearance of the menhaden from the waters on this coast.

[THREW] HIS LIFE AWAY.

FATE OF CAPT. WEBB.

[DROW]NED AT NIAGARA.

[NIAGARA], July 24. Captain Matthew [Webb, the] noted English swimmer, perished [in an at]tempt to swim the Niagara river [whirlpool r]apids, this afternoon. He was [rowed] in a skiff to a point in the river [near th]e Old Maid of the Mist Landing [by John M]cClay, ferryman at the falls, and [left th]e boat at two minutes past [four o'clock]k. The daring swimmer passed [the r]apids all right, keeping in the [middle of t]he stream. When he struck the [whirlpool] he was rushed to the American [side by] the waves, it is estimated, are 40 feet high, and the last seen of [him he thr]ew up one arm and disappeared. [His intenti]on had been to pass the whirlpool [to] the Canadian side. The [river ha]s been searched for two [miles be]low the whirlpool, but no [trace of] Webb could be found, and [it is gener]ally believed that he was engulfed [in] the whirlpool. Capt. Webb [leaves a w]idow and two children in England.

[TE]LEGRAPHERS' STRIKE.

[No Ch]ange in the Situation.

[NEW Y]ORK, July 24. The Board of [Trade ha]ve passed a resolution recommending [th]at arbitration should end the [present] trouble, that the courts will [afford a]dquate and speedy relief, and that [such a]ssistance should be invoked unless [action is s]peedily taken to remedy the [present d]ifficulties in an equitable manner.

[The Strike] to be Called from the Railroad Lines.

[NEW YOR]K, July 24. A rumor was in circulation last night that it had been decided by the Telegraphic Brotherhood [to order a] strike of all members on all the [railroad lin]es where the management permitted [op]erators to work Western Union [business] that the "call out" will begin on [the railr]oads at two this afternoon and [will] probably on the Baltimore & [Ohio].

Meeting of Strikers.

[NEW Y]ORK, July 24. The striking [telegraphers h]eld a session this morning in [... Hall]. Over 400 were present. The [executive] committee reported encouraging [dispatch]es received from all over the [country an]d that a despatch from Canada [informed th]em that the Great North Western [Telegra]ph Company had given in to [the strikers]. Notwithstanding the denials [of Wes]tern Union officials it was announced [th]at the cable operators at Duxbury, [Mass.], and North Sydney, C. B., had [struck and] that the company were in a terrible [fix] in consequence.

[A comm]unication from Chairman Campbell [of th]e Executive Committee of the [Brotherho]od, instructed all operators of [the West]ern Telegraph Company and of [the Mutual] Telegraph, handling business [from the]n lines, to take nothing coming [from a ma]nager, agent or operator of the American Rapid, or Baltimore [& Ohio co]mpanies.

[Stat]ement from the Company.

[NEW Y]ORK, July 24. In order to meet [in a gener]al way the numerous inquiries [addressed] to the Western Union Telegraph [Company] regarding the condition of business, [th]e influence and progress of the [strike, it h]as been determined by the officers [of the] company to make twice a day a statement for the press of the [situation]. It is learned that at two o'clock, [a]ccording to the company's log, the business was up and in good [shape].

[Serio]us Injury to Business.

[New Y]ork, July 24. A large number [of me]mbers of the Produce Exchange [have sig]ned a petition to the Board of [Managers] asking them to request the Telegraph [Com]panies, whose employes were [on] strike, to consider the present [state] of affairs and take steps to put an [end to the] strike which was working such [inj]ury to the business of the country.

All Along the Line.

[DOVER], N. H., July 24. The Western [Union op]erator at Salmon Falls, N. H., [joined] the strikers. The day and night [operators] at the Boston & Maine depot [who] heretofore have sent messages [have ret]ired, refused to do so any longer [until the s]trike is ended. The operator at [the West]ern Union office here is still on [duty].

[INT]ERNATIONAL SHOOT.

[A]merican Team Entertained.

[LONDO]N, July 24. The American Rifle [Team w]as entertained at luncheon to-day [by the L]ord Mayor at the Mansion House. [On the a]rrival of the members of the team [they were] accompanied by some members [of the Ca]nadian Rifle Team at the Mayor's [reception], His Lordship shook hands with [them and] ad[dr]essed a few words to each guest [as he int]roduced them to the hostess. At [luncheon] Col. Howard, Captain of the [American] Team, sat on the right of the [Mayor a]nd Lt. Col. Otter, Captain of the [Canadian] Team, on the left. Major [Hum]frey, Lt. Col. Walvond and other [member]s of the British National Rifle Association, were present. The Lord Mayor [toasted] the Queen and President Arthur. [He paid] a high tribute to the hospitality [ex]perienced while in America and [spoke] in eulogistical terms of the late [Presid]ent Garfield. He then toasted Col. [Howar]d and the American team and Lt. [Col. Ot]ter and his team. Col. Howard [respon]ded.

THE CROPS.

A Favorable Report.

[CH]ICAGO, July 24. The Chicago Tribune [publi]shes a long summary of the crop [prosp]ects in Nebraska, Iowa, Wisconsin, [Minneso]ta and Illinois. The winter wheat [crop] in Nebraska is declared better than ever before known and the corn crop [is] promised better throughout Iowa. [The] prospective yield of corn has grown [mor]e encouraging as the season advanced, [with] an expectation of a yield that [will] exceed that of last year. Throughout Wisconsin there is at present a sense [of d]epression among the farmers, owing [to t]he heavy rains which badly lodged [a]ll grains, but which damage the clear [we]ather and cool winds would largely tend [to o]vercome before harvesting. Favorable [rep]orts come from Dakota for all kinds of [grain] and there is also reported an improvement throughout Illinois.

TERRIBLE DISASTER.

Between 60 and 70 People Drowned.

BALTIMORE, Md., July 24. A terrible calamity occurred at North Point, Tivoli, an excursion resort on the Patapsco, ten miles from this city, about ten o'clock last night, by which many lives were lost, the number being estimated at between 60 and 70. The accident was occasioned by the giving way of the outer portion of a pier on which several hundred persons were awaiting the boat to the city.

Another Despatch.

Yesterday there was an excursion to Tivoli under the management of the Mount Royal Beneficent Society of the Catholic church of Corpus Christi. The excursionists went down on the barge Cottage City, towed by the tug Amanda Rowell. She made three trips, the last being made from this city between 6 and 7 last evening, and reached Tivoli before 10. During the day she had taken down about 500 persons, and on the last trip about 100.

A large number who went down during the day had remained intending to return the last trip. When the barge approached all on the shore made a rush for the end of the wharf, which is several hundred feet long, and closely packed together at the gate, about 25 feet from the end, impatiently awaiting admittance through the gate.

As the barge came alongside and struck the wharf it suddenly without warning gave way and a large portion of the crowd was precipitated into the water, which is about ten feet deep. Many were able to save themselves by fleeing toward the shore as the outer end of the pier crumbled and fell. Darkness added to the confusion and terror, and little could be done at once to rescue the drowning, most of whom were women and children.

The first news of the disaster reached the city a little after two this morning, when the barge landed at Henderson's wharf, bringing a number of bodies of the drowned. Up to this hour it is said that 61 bodies have been recovered.

Later.

As soon as the bodies had been deposited on the wharf the barge went back to *Tivoli and before 7 this morning* had returned to Henderson wharf with the second load of dead numbering over 30. By this time the news of the awful calamity had spread throughout the city and thousands gathered at the wharf and in the vicinity throughout the night. Many persons, fathers, brothers and friends connected with the excursionists had gathered at the wharf where the barge usually lands anxiously awaiting the arrival and apprehending disaster. When the boat did not come at her usual time their fears were realized. As fast as the bodies were identified by the relatives and friends they were taken to their respective homes. The unidentified were carried to the Eastern Police Station. The Coroner will commence an official investigation to-night.

Further Details.

The excursionists *knowing that this* was the last boat dashed along the pier until they were stopped by the gate, near the steamer. Some noisy youths tried to climb over the gate and a man and a boy set themselves on a rail, with their legs hanging over. A too sudden movement caused the rail to break and the two were thrown into the water. A sudden commotion followed this result, but before it had even *taken a shape to save them* there was a sudden crash and chorused shriek, and about 200 people were struggling among broken timbers in eight feet of water. The noise and cries were so loud that watermen heard them two miles away.

Those who witnessed the scene state that it was sickening. The moon had gone down and the only light was that shed by two feeble coal oil lamps. Some of the rescuers took *the barge lanterns and set* them on the wharf. Two of them exploded and added fresh terror to the scenes. Those on the decks of the barge threw life preservers, stools and benches into the water. These struck a great many on the head and made them insensible. Others threw planks and ropes and an indescribable hopelessness and terror reigned. Shrieks, curses, groans, cries and heart-rending prayers for help were heard. The darkness impeded the help rendered by those who jumped into the water.

The Verdict.

The following is the coroners' verdict: "We find that Lodie Swearen and others came to their deaths by drowning by the breaking of a bridge at Tivoli on the night of July 23rd, and that the authorities of the place did not use proper care and precaution to prevent the occurrence."

FROM WASHINGTON.

A Call of Three and a Half Per Cent. Bonds Expected.

WASHINGTON, July 24. Estimates have been made at the Treasury Department which, although not quite perfected, seem *to indicate the possibility of a call for three* and one-half per cent. bonds to a considerable amount—about $25,000,000—before the close of the present month.

NEW HAMPSHIRE.

The Senatorship Contest.

CONCORD, July 24. The ballot for U. S. Senator to-day resulted as follows:

Whole number cast,	301
Necessary to a choice,	155
Chas. H. Burns,	1
Benj. F. Prescott,	1
Wm. L. Ladd,	1
Edward H. Rollins,	1
Austin F. Pike,	1
Moody Currier,	1
Frank Smyth,	1
Henry E. Burnham,	5
Chas. H. Bell,	2
Daniel Barnard,	1
Jacob H. Gallinger,	4
Mason W. G. Tappan,	35
Gilman Marston,	26
Jas. W. Patterson,	31
Aaron F. Stevens,	17
Wm. E. Chandler,	72
Harry Bingham,	109

Patterson gained 9 over the last full vote *on Friday, Tappan 3, Stevens 3; Marston* lost 4, Chandler 8.

BASE BALL.

Tuesday's Record.

At Buffalo: Buffalos 5; Bostons 3.
At Chicago: Chicagos 7; Philadelphias 3.

The base ball games announced to be played to-day in New York, Cleveland, *Detroit, Cincinnati and St. Louis* were postponed on account of rain.

A NEW ENGLAND CLEARING HOUSE.

Talk of a New Institution.

BOSTON, July 24. At a special meeting of the Boston Clearing House Association to-day a proposition was fully discussed which contemplates the establishment of a New England Clearing House, organized as a bank to do exclusively a collection business. The most prominent plan proposes the organization of a bank with a capital of $100,000 to be held by the Boston National Banks. Matters were referred to a committee to report at a special meeting.

CONDENSED DESPATCHES.

Washouts have occurred along the Chicago & North Western line in Wisconsin, on the Milwaukee, Lake Shore & Western tracks at Ledyard, near Appleton; also on the Wisconsin Central Railroad at Theresa fifty miles north of Milwaukee, and telegraph lines are everywhere in bad condition. The Milwaukee river has risen over four feet and the wholesale stores are flooded in many places. At Madison a ball of fire dodged about over the house tops for some time and finally struck the high school, doing considerable damage.

FOREIGN NEWS.

In Commons.

LONDON, July 24. In Commons, this afternoon, Gladstone, replying to a question by Mr. Chaplin, said the Government had no intention to legislate farther in regard to the importation of cattle, unless the law now existing was found to be inadequate.

Northcote gave notice that he would move shortly an address to the Queen, praying that in any negotiations relative to the Suez canal she will decline to recognize any claim of the Suez Canal Company to such a monopoly as would exclude other undertakings designed for the purpose of opening a way between the Mediterranean and Red sea.

THE WEATHER.

WAR DEP'T, OFFICE CHIEF SIGNAL OFFICER, Washington, D. C., July 25—(1 A. M.)

Indications.

For New England: Fair weather; stationary or rising barometer; nearly stationary temperature; winds mostly northerly.

FINANCIAL AND COMMERCIAL

Monetary Quotations.

NEW YORK, July 24. Money loaned on call at 2a2½ per cent.
Prime mercantile paper 4½a6.
Sterling Exchange: — 4.83 for long and 4.87 for short sight.
State bonds dull.
Railroad bonds quiet.
Government Securities closed at the following quotations:

United States new 3s,		103
United States new 5s,	ex.	101
United States new 4½s,	reg.	112⅜
United States "	coupons	112⅜
United States " 4s,	reg.	118⅜
United States " 4s,	coupons	118¾
Pacific Sixes		127½

The following are the closing prices of Railroad stocks:

Chicago & Alton	133
do. preferred	140
Chicago, Bur. & Quincy	128
Erie	34½
do. preferred	75
Illinois Central	131½
Lake Shore	107⅞
Michigan Central	86½
N. J. Central	86½
Northwestern	127½
do. preferred	144½
N. Y. Central	115⅜
Rock Island	121½
St. Paul	103⅞
do. preferred	118
Union Pacific	93
Western Union	79⅞

New York Produce Market.

NEW YORK, July 24. Flour — Receipts, 17,608; exports, 4,800—sales, 12,769; No. 2 2 40 @ 3.55; superfine, Western and State, 3.00a3.90; common to good extra Western and State, 3.05a 4.40; good to choice do., 4.50a6.75, common to good extra Ohio, 4.40 @ 6.50; common to choice white wheat Western, extra, 6.25a6.75; common to choice extra St. Louis, 3.90a6.65; City Mill extra, 5.25a5.75; winter wheat extra, 3.50 @ 7.25; Minnesota extra, 3.95 @ 7.25; Southern Extra, 4.15 6.00; choice, 6.05a0.75.

Wheat — sales 3,138,000 — No. 3 spring, 00; No. 2 red, 0.00 a00; No. 2 red 1.14½ a 0.00; No. 1 Red State, 1.19, No. 1 white, 1.19; No. 2 white, 00.

Rye firmer — Canada, 69 @ 71½; Western, 69½a; State, 73½.

Barley nominal — 2-rowed State 00 a 00; No. 2 Canada, 00.

Corn — sales 2,444,000 — Mixed western, 00; No. 2, 58½a00; No. 2, 62½@; Jersey yellow, 00, No. 2 white, 0a00; white western, 00 a 60; low mixed, 00.

Oats — sales 564,000 — No. 3, 39a; white, 39½a40; No. 2, 40½a00; white, 44a00; mixed western, 39a 43; white, 43a64, white State, 45a51½; No. 2 Chicago, 41½.

Sugar firm — sales 400 hhds — yellow crushed, 6½a7; white ex. C, 7½a 7½; yellow, do. 6½a6½; yellow, 6½a6½, confectioners, 8½; crushed, 9½a ; powdered, 9½ a 9½; granulated, a 8 15 16; standard A 8½a8½.

Molasses steady — Porto Rico, 29.
Petroleum — United 1.02½; crude, 6½ a 7½; refined, 000.
Tallow steady — sales 75,000 — Prime city, 7⅛a 7 1-16.
Pork steady — sales 275 — New mess, 15.75a 16.25; clear back, 19.50a00.00; fancy, 17.37½; family mess, 16.55a16.75.
Beef steady.
Lard firmer — Prime steam, 9.15a 0.00; city steam, 9.85a0.00; refined, 00a.
Butter firm — Western, 9a22; Creamery, 22 a23½.
Cheese weak — State factory, 8½a10½; Western, 6 a8.

Chicago Produce Market.

CHICAGO, July 23. Flour is quiet.
Wheat lower — Regular, 1.01½ a 000; No. 2 red winter, 1.05a 1.08; rejected, 0; No. 2 Chicago Spring, 1.01a1.01½; No. 3, 00
Corn higher — No. 2, 51½a51½.
Oats steady — No. 2, 31½; rejected, 0.
Rye steady — No. 2, 56½a0.
Pork higher at $13.80a13.90.
Lard at 8.87½a9.00.

Business Items.

The renowned Dr. Clendenning says one-third of all his dissections showed signs of Heart Disease; if you have it in any form, use Dr. Graves' Heart Regulator, $1 per bottle at druggists. d&w4w jy14

"*I am truly thankful that I ever used Dr. Benson's Celery and Chamomile Pills, for they cured my periodical headache.*" Mrs. J. R. Paddison, Point Caswell, N. C. 50 cts. at druggists. d&w jy24

The public lacks not a genuine remedy for skin diseases in Glenn's Sulphur Soap. "Hill's Hair Dye," black or brown, 50 cts.

Colden's Liquid Beef Tonic is admirably adapted for females in delicate health. Colden's; no other. Of druggists. MWF&w

"I SAW A VERY UGLY GHOST."

A charming young lady of Brooklyn was relating some of the troubles she had had in the night. The ghost which walked into her room looked something like a lobster and something like a scare-crow. She remembered that she had enjoyed a good supper of lobster salad. When asked how it was that she was able to be out of bed in the morning, she remarked that she always kept a bottle of Perry Davis's Pain Killer in her room, and that two moderate doses of this most efficient remedy had driven the ghost away. MWF

BETTER THAN $10,000!

"I spent over $10,000 in 23 years," said Major H. W. Hines, of Boston, Mass., "in being doctored for epilepsy. I employed the best physicians in New Orleans, St. Louis, N. York, Phila., Boston, London and Paris, but all to no purpose. *Samaritan Nervine* has cured me entirely." $1 50 jy23 MWF&w

Sprains, Lameness, Pains and Stitches, Weak Back or Disease of the Spine will be immediately relieved on *application of a Hop Plaster* over the affected part. Its penetrative power is wonderful. Warranted to be the best made. MWF&w

WHY THEY CALL HIM "OLD MAN."

"Yes, that's sadly so," said Jenkins, "my hair is turning gray and falling out before its time. Use something? I would, but most hair restorers are dangerous." "True," answered his friend, "but Parker's Hair Balsam is as harmless as it is effective. I've tried it, and know. Give the Balsam a show and the boys will soon stop calling you 'Old Man Jenkins.'" It never fails to restore the original color to gray or faded hair. Richly perfumed; an elegant dressing.
july4 WS&w4w

DEAL WITH BOWLER & MERRILL, NO. 7 KENDUSKEAG BLOCK, BANGOR, IF YOU WISH TO OBTAIN THE VERY BEST AND SAFEST SECURITIES FOR THE INVESTMENT OF TRUST FUNDS AND SAVINGS AT THE LOWEST PRICE. dtf

ITCHING PILES—SYMPTOMS AND CURE. The symptoms are moisture, like perspiration, intense itching, increased by scratching, very distressing, particularly at night, seems as if pin-worms were crawling in and about the rectum; the private parts are sometimes affected. If allowed to continue very serious results may follow. "SWAYNE'S OINTMENT" is a pleasant, sure cure. Also for Tetter, Itch, Salt Rheum, Scald Head, Erysipelas, Barbers' Itch, Blotches, all scaly, crusty Skin Diseases. Sent by mail for 50 cents; 3 boxes $1.25, (in stamps.) Address, DR. SWAYNE & SON, Philadelphia. Sold by Druggists. jan11 d&w 1y

Health first, riches afterward. All forms of *Heart Disease*, including palpitation, rheumatism, spasms, bony formation, enlargement, valvular derangements, acute pains in left breast, &c., yield to the use of Dr. Graves' Heart Regulator. $1 per bottle, at druggists. d&w4w jy14

SWAYNE'S PILLS—COMFORTING TO THE SICK. Thousands die from neglect to properly treat Impure Blood, Constipation, Dyspepsia, Malaria, Apoplexy, Liver, Kidney, Heart Diseases, Dropsy, and Rheumatism. But to the debilitated, burdened with such serious sickness, we conscientiously recommend "SWAYNE'S PILLS," which contain medicinal properties possessed by no other remedy. Sent by mail for 25 cents, box of 30 pills; 5 boxes $1, (in stamps.) Address, DR. SWAYNE & SON, Philadelphia, Pa. Sold by Druggists. jan11 d&w 1yr

The Rev. Chas. E. Piper, formerly of Pittsfield, N. H., but now of Wakefield, R. I., writes: "My wife had been an invalid for years, but Baxter's Mandrake Bitters cured her." N. H. Downs' Vegetable Balsamic Elixir always cures coughs, colds and consumption, when taken in season. Henry & Johnson's Arnica and Oil Liniment, for strains, bruises, cuts, swellings, old sores, etc., is excellent. d&w1m july2

LOCAL MATTERS.

The West Branch drive is now at Island Falls.

Dog days, according to the almanac, begin to-day.

Hon. Fred Douglass is to visit Bar Harbor during the summer.

An open air concert will be given by the Bangor Band this evening.

Ex-Councillor Wilson, of Hallowell, is recovering from a severe illness.

Judge S. F. Humphrey, of this city, is *now visiting the White Mountains.*

The inmates at the Alms House now number from seventy-five to eighty.

The Moosehead Lake Telegraph Company will soon extend a wire to Monson village.

Mr. George Gifford, U. S. Consul at Cognac, France, is now in Maine on a leave of absence.

The State Fair Trustees have secured the city large and small halls at Lewiston for State Fair week.

The steamer Cimbria yesterday morning had a large quota of passengers for Bar Harbor and down river landings.

Rev. George E. Lowden, of Lewiston, will commence his labors with the Free Baptist church in Houlton on Aug. 5th.

A hearing of those interested in the proposed sewer on James street was held last evening and it was voted to have the sewer constructed.

The citizens of Brewer were *favored* with a fine concert by the Brewer Band on Monday evening. The band is led by Mr. Taylor of Dover.

The schooner Julia A. Ward has just cleared with 90 tons of ice from the Katahdin Ice Company's wharf and the schooner O. D. Witherell is now loading.

Early last evening two women while driving on Hammond street, near the Lowder Block, were thrown from the carriage, but did not receive any severe injuries.

Mr. Wm. S. McDonald, of Portland, a graduate of Wesleyan University, Conn., class of '83, has been elected to teach Greek and mathematics in Bucksport Seminary.

The branch road built a few years since from McAdam to Vanceboro by the New Brunswick & Canada Railway Company is now abandoned and all trains run over the main line.

The Belfast base ball nine will arrive in this city on Friday by the steamer May Queen. The nine will play with the Bangor club that afternoon and with the Orono nine on Saturday.

The schooner Ruth Robinson is now loading with ice from the houses of the Arctic Ice Company, and the brig Shannon and barkentine Jennie Sweeney are in waiting, already to begin to load.

Mr. *Rogers*, who has superintended the introduction of the fire alarm telegraph, left the city yesterday morning having completed his work. He has been in Bangor between three and four weeks.

The glass ball shoot for the State championship takes place to-morrow afternoon at three o'clock on the grounds of the Norombega Sportsmen's Club, between Charles York and Thomas F. Allen.

Work has been commenced by the contractor on the new classical school building at Presque Isle. The cellar is being excavated, the lumber is being sawed out and operations are to be pushed vigorously.

Letters have been received in this city by the friends of the young Bangor ladies who sailed for Germany on the 27th of last month announcing that they had arrived safely at Hanover and are very happily placed.

Deputy Sheriff Appleton and Officer Griffin last evening arrested James Hennessey at his home in this city. He is wanted in Lewiston and notification has been sent to the authorities there of his capture.

On the afternoon of Sunday last at the Winter Street Congregational church in Bath the letter of Rev. Dr. Fiske resigning *the pastorate bestowed on him forty years* ago was read. It goes into effect on the 17th of August.

A gentleman, recently returned to Massachusetts from Maine, reports that the farmers of this State were never more prosperous and contented. There are fewer people sitting under the dark shadow of a mortgaged farm than ever before known.

Bangor Division No. 14 Sons of Temperance, at their last meeting, decided to take a vacation and adjourned to the first Thursday evening in September next, when it is intended to open the fall campaign with a grand reunion in Stetson's Hall, Granite Block.

Regular business meeting of the Crusade this afternoon at half-past two. All the members are requested to be present. Prayer meeting at four o'clock; held in the reading rooms, Franklin street. After these meetings the Board of Trustees for the reading rooms will meet for business in connection with the rooms at the same place.

LUMBER PENCILINGS. The quantity of logs cut and floated down Provincial streams during the past season is estimated by a prominent New Brunswick lumberman as 345,000,000 feet. This includes that lumber cut in Northern Maine which floats into New Brunswick rivers. The amount cut on the Aroostook river is given at 65,000,000 and on the Upper St. John 45,000,000.

SERMON TO YOUNG MEN. We are glad to learn that the Rev. Dr. Cuthbertson will preach a special sermon to young men in Rev. Dr. Field's church on Sunday evening next, 29th inst., the subject being "The Secular and Spiritual Teaching of the Parable of the Prodigal Son." The well-known ability of the Rev. gentleman will secure for him a large attendance of young men. The entire service will be of the most interesting character and we are are sure will be productive of much good.

STEAM HEATING. Messrs. Wheelwright, Clark & Co. are about introducing in the basement of their present establishment on West Market Square a large boiler of 52 three-inch tubes with which it is proposed to heat with steam the block in which they are located, also the block formerly occupied by them at the corner of West Market Square and Kenduskeag Bridge and probably the stores and offices in the intervening blocks. The boiler is expected to arrive in a few days and the masons have already commenced work.

WATER STREET SLIP. A slip is now being built by the city at the foot of Water street, just below the carriage *repository* of G. W. & W. L. Whitney, on Broad street. A new wharf is also being constructed and the slip will extend out sixty feet, so that small boats can land at low tide. The arrangements will be such that lumber can also be landed at this place readily. The new slip will be a great convenience in many ways and it will be thoroughly appreciated. Mr. Savage has charge of the work and expects to complete the improvements in a few days.

A very unique and handsome cottage is about completed at Ryder's Cove, Islesboro, for Col. Porter, of this city.

We are sorry to learn that T. W. Vose Esq., severely jammed two of the fingers of his right hand at Little Deer Isle a few days ago. He returned to the city on Saturday.

LIVELY RUNAWAY. During last evening a horse rushed across Kenduskeag Bridge with buggy attached. At the corner of Harlow street the escape from collision with another team was very narrow and the occupant only saved himself by jumping. The latter horse also commenced running, but was stopped in front of the stable where he belonged. The first horse kept running and was only brought to a stop after climbing the steep hill on Centre street.

UP RIVER NOTES. Our correspondent Nopen writes from Winn: Loveland is *two or three miles above* Mattawamkeag Point with his drive from the upper East Branch of the Penobscot with about 10 million feet of logs and will pass Winn in two or three days.——The West Branch logs running ahead are largely running into the East Branch logs.——Several new and quite capacious barn have been erected *this summer in Winn to hold the large* product of hay and other crops.——Haying is well advanced in this section, yet there is quite a large quantity of hay yet to be cut.——Mr. Enos, of Exeter, N. H., is canvassing for Blaine's "Twenty Years in Congress" in this section.

FROM ACROSS THE SEAS. Private letters have been received from Rev. Dr. Field's party, announcing their safe arrival in Liverpool after a highly auspicious trip. The sea was very smooth throughout the passage and none of the party were seasick. Dr. Field writes he has seen rougher water frequently between this city and Rockland than was encountered by them at any time during this trip. There was no storm or any fall of rain but the weather was delightful throughout the entire passage. The party have now broken up and will journey in different directions. Rev. Dr. Field will for the present remain in London. Mr. Blake has gone on a trip to Edinburgh.

LEGISLATIVE EXCURSION. The committee of the Legislature appointed to make arrangements for an excursion just after adjournment of the session in August will meet at the Falmouth Hotel, Portland, to-morrow evening. It consists of the following Senators: President Cutler, of Penobscot, Young, of Cumberland, Pennell, of Androscoggin, Kimball, of Sagadahoc, Connor, of Somerset and Rust, of Waldo; and the following Representatives: Speaker Haynes, of Augusta, Mattocks, of Portland, Hall, of Rockland, Rogers, of Bath, White, of Lewiston, Thatcher, of Bangor, Meader, of Waterville, Moore, of Thomaston, Goodenow, of Calais, Wilson, of Paris, Dobson, of Pittsfield and Spear, of Hallowell.

THE JAMESON GUARDS. Adjutant General Beal last evening inspected the State property of the Jameson Guards at their armory and found the same to be in good condition. In transferring the company *property from Capt. Lord to Capt. Collins,* from Capt. Collins to Capt. Clayton and from Capt. Clayton to Capt. Maloney, during the numerous changes which have taken place in the company in the past few years, some half dozen uniforms are now missing and a board of inquiry met at the headquarters of the Second Regiment *last evening to determine the question of* responsibility. The board comprises Col. F. W. Gubtill, of Saco, President; Lt. Col. D. O'C. O'Donoghue, of Portland, Lt. Col. John T. Richards, of Gardiner, and Lt. Col. W. A. R. Boothby, of Waterville. After a prolonged session an adjournment was made until 9:30 this forenoon.

PERSONAL. Mr. George S. Pomeroy, the popular clerk of the Bangor Exchange has accepted an offer to become manager of a large hotel at Bridgetown, Island of Barbadoes, W. I., and, after a stay of a few days in this city and a brief visit to his former home in Pembroke will leave during August for his new field of labor. Barbadoes is an island of 166 square miles and is distant 78 miles from St. Vincent which is the nearest island in the Caribbean Sea. Bridgtown is the capital of the island and is a city of about 23,000 inhabitants. The hotel has accommodations for a large number of guests and, being located six miles from the centre of Bridgetown, is a summer resort for the residents of that city and a winter resort for tourists from the United States. Mr. Pomeroy has been in this city several years, having been connected in the capacity of clerk with the Penobscot Exchange and more recently with the Bangor Exchange. He has been a general favorite with the travelling public and has gained myriad friends in Bangor who regret his departure from this city but wish him the best of success in his new and more responsible position.

Militia.

HEADQUARTERS MAINE MILITIA, ADJUTANT GENERAL'S OFFICE.
Augusta, July 24, 1883.

General Orders No. 21.

I. Paragraph I of General Orders No. 3, series of 1880, dated January 5th, (printed Order 12), establishing First Division Militia of Maine, is hereby revoked.

II. Upon recommendation of Major General Joshua L. Chamberlain, the organizations composing the Maine Volunteer Militia are hereby constituted the First Brigade, M. V. M.

III. An election of Brigadier General is hereby ordered on July 30th at 5 o'clock P. M., at the office of the Adjutant General, Augusta. [See Sec. 43, Militia Law.]

IV. Brig. General Geo. L. Beal will preside at said election.

V. Officers will appear at the election in full regulation uniform.

VI. The commanding officer of the First Brigade and the commanding officers of the several organizations composing the Reserve Militia, will report direct to their headquarters.

By order of the Commander-in-Chief.
GEORGE L. BEAL,
Adjutant General.

HEADQUARTERS SECOND REGIMENT INFANTRY, MAINE VOLUNTEER MILITIA
Bangor, July 20th, 1883.

Circular No. 3:

Company commanders are hereby informed that Gen. Geo. L. Beal, Adjutant General and Acting Q. M. General, will, within a short time, start upon his annual tour of inspection and probably within the next ten days will visit each armory in this command and examine and ascertain the condition of all property belonging to the State.

All State property issued to Companies should be in the armories where it belongs and if any is missing therefrom, Captains must be prepared to account for the same.

It is hoped that all property will be properly cared for and found in such condition that the report of this inspection will be a credit to each Company, the Regiment and the Service.

By command of
COL. H. L. MITCHELL,
Commanding 2d Reg't, M. V. M.
A. R. WILLIAMSON, Adjutant.
(B.)

Police Court.

George Thoms, for drunkenness, was yesterday fined $5 and costs.

Cornelius McAuliff, of Orono, for drunkenness, was fined $3 and costs.

RIVER AND COAST.

Down the Penobscot to Mount Desert—The New Attraction at Bar Harbor—Up Green Mountain by Railway.

Bangor is remarkably favored in its proximity to so many and varied summer *resorts among the lakes,* mountains, forests and coast of Maine, and the unusual facilities and comforts afforded by the Bangor and Bar Harbor Steamboat Company, have served to open up communication with a great number of charming places on the Penobscot River and Bay and along the Island Reaches and the coast of Mount Desert. A trip down the river at this season introduces one to numerous Bangor colonies scattered all along the route, and the number of summer cottagers from this city is rapidly increasing. We had the good fortune to make the trip to Bar Harbor a few days since on the new

STEAMER CIMBRIA,

which is a model of convenience and comfort, and whose commander, Capt. S. H. Barbour, is in all respects worthy of the fine vessel which he designed and so skillfully handles. The arrangement of the passenger deck of the Cimbria could hardly be improved for the enjoyment of the *trip, there being ample open air spaces* forward and aft to sit under an awning deck, while the large cabin is so liberally provided with large windows that the scenery can be pleasantly viewed from inside whenever the weather renders shelter desirable. The Cimbria is fast and behaves very handsomely in rough weather, and *we are glad to know that this* enterprising line of steamers is very prosperous.

AT BAR HARBOR

the arrival of guests has been considerably less than last year, although within the past week there has been a large increase. The hotels are none of them crowded, but are filling up with tardy arrivals. On Saturday last the Rockaway House had an accession of thirty-five, being the largest quota arriving that day at any one house. The West End is obtaining a good patronage, though not yet full. Several new and expensive private cottages are in process of erection, and the place is yearly putting on a more permanent and substantial appearance.

ONE GREAT CAUSE OF COMPLAINT

is the encroachment of private householders upon the privileges of sauntering and observation along the shore, which have heretofore furnished so much of the attractiveness of the place to visitors. Within a few years the purchasers of private grounds near the water front have pushed their buildings and enclosures down to the very brink of the cliffs, and the ordinary visitors are confined to a narrow path along the edge of the bank, and are confronted at nearly every step by more or less obtrusive or offensive placard injunctions to "keep off" from somebody's land.

One of the most surprising manifestations of disregard for the comfort or the rights of the general public which we have ever seen we found in the form of a barbed-wire fence stretched along the inside of a narrow path way along the shore across the entire front of the grounds of a Mr. Musgrave, of New York. In some places *it is hardly possible for* people moving in opposite directions to pass without impaling their limbs or tearing their clothing on the jagged iron points thrust out from three or four rows of the vicious barbed-wire which is unfit to be placed around a cattle-pen. If the town authorities do not take measures to have some such *abuses abated the popularity of Bar* Harbor as a general resort will be seriously damaged, and perhaps that is what some of the cottagers selfishly want. The best thing that could possibly be done to preserve the attraction of visitors would be the laying out of a broad highway by the County Commissioners along the entire water front, and compelling private land owners to put their barbed fences where they will not obstruct or menace the free enjoyment of the promenade along the shore, which has always been a principal charm of the place.

The latest novelty and attraction at Bar Harbor is

THE GREEN MOUNTAIN RAILWAY,

and the triple excursion from the Harbor to the summit by carriage, steamboat and rail. We had the good fortune to go over the route with President Wm. B. Hayford and Superintendent F. W. Cram, to whom we are indebted for much courtesy and special opportunities to inspect the workings of the line. From Bar Harbor the first stage is made in handsome "barges," or open-sided carriages with seats facing inward, but covered overhead as a protection from the sun. The picturesque road winds through the forest along the lower slope of the mountains, and the easy-riding carriages are briskly carried along by four fine horses with the railway monogram on their harnesses. This service is admirably managed by Mr. Abner Getchell of Houlton, and the ride to the foot of Eagle Lake is a jolly part of the trip. At the Lake there is a good hotel, neatly furnished and well kept by Mr. R. A. Hathorn. Near by is the wharf, and *passengers go directly on board the trim* little steamer Wauwinet, commanded by Capt. Richardson. The steamboat trip to the head of Eagle Lake is a novelty in that mountain region, and is in itself a delightful part of the journey. At the upper wharf on the west side of Green Mountain stand the queer-shaped locomotive and the pleas*ant open car, with the seats fixed at an* angle to suit the ascending slope. The railway stretches from the landing straight up the mountain side, but Civil Engineer Gilton has skilfully located the line on the longest slope, so that while the grade is one foot in three at some points for short distances, the surface forms long natural *terraces and thus rises more gradually.*

The building of this railway has been a marvel of rapid and yet of thorough and solid work. The surveys were made before the snow was off, but the building of the 6,300 feet of roadway and laying of the special track were practically accomplished during the months of May and *June. No one who rides up the mountain* will have a doubt of the absolute solidity of the structure. It impresses one at every point with a sense of superabundant strength. There is no trestle-work, as at Mount Washington, but

THE TRACKWAY IS LITERALLY BOLTED TO THE SOLID ROCK,

the *mountain being in fact a gigantic* boulder, with only thin patches of earth here and there. Every timber of the road-bed is fitted to the face of the rock and heavily bolted to it. Then a heavy iron bolt is driven behind every one of the sleepers, and in addition the ratchet rail in the centre, formed of heavy flanged iron, *is bolted to the sleepers so that it forms a* continuous iron support that of itself would keep the roadway in its place. The track runs close to the ground or rock, so that the dizzy feeling caused by being raised on high trestle work is avoided; while the manifest surplus of solidity and strength is reassuring to the most timid. The safeguards against accident have been frequently described, and are the most ample and trustworthy that human skill has devised. The car is pushed up by the locomotive, and either can be stopped on the steepest slope by the use of the powerful brakes. On our descent Mr. Cram applied the car brakes and the engine moved on down, leaving us quietly and safely on the track, down which the car was *eased gently* by use of the brakes until it reached the engine again. The consciousness of being carried up a mountain 1542 feet high operates on the nerves of some people, but the probabilities of safety we should regard largely in favor of this mountain ride, as compared with the various risks attending a journey *in any fast-running* express train in the country. The road-bed and track are solid as the mountain, and the probabilities of any accident to the machinery, moving at its slow rate, are reduced to the minimum.

THE SUMMIT HOUSE

is built on the highest point of the range, and commands a view unsurpassed if not unequalled in the world. The rare combination of mountain and ocean scenery reaches its perfection there. Inland the panorama stretches out with Ellsworth and Lamoine seeming almost under the shadow of the summit, while in clear days far distant Katahdin shows its ragged peak, and *turning seaward the lone Mount Desert* Rock is brought well within the horizon, and westward the island-dotted bay is spread like a map before the eye. From a peak a few rods from the house a beautiful bird's-eye view is had of Bar Harbor, with the Porcupine Islands standing like sentinels guarding the entrance of Frenchman's Bay.

The hotel, which was designed by Mr. W. E. Mansur, of this city, and constructed by Mr. Bunker, is a handsome building outside and in and very nicely arranged throughout. The dining room is large and remarkably attractive, and the chambers are all neatly carpeted and prettily furnished. All of them, of course, command a fine view, and in the cupola is an observatory, where a powerful telescope commands the entire sweep of the horizon. The hotel is leased by H. W. Chase, Esq., of this city, the popular landlord of the American House, and he is giving personal supervision to the management of the new mountain resort. The tables are attractively furnished and the bill of fare is excellent. Some forty or fifty people were at table when we dined there, and all praised the prompt service, good cooking and variety of the menu. The sunrise on the mountain is said to be indescribably grand, and people can now rest in a luxurious bed and view it from their window instead of camping out, or submitting to the hard accommodations available heretofore. The hotel stands out conspicuously on the top of the mountain and can be seen for many miles. The patronage of the house is sure to steadily increase, and Mr. Chase is evidently determined that those who come once shall wish to come again.

The ride down the mountain is even more novel than the ascent, but everything moves so steadily, and the demonstration of the ability of the brake to hold the car so reassures the timid that even the nervously-inclined are soon attracted by the surrounding scenery. At the foot of the hill the little steamer is waiting, and at the lower landing the fresh horses are champing the bits ready for the brisk drive back to Bar Harbor. At the Lake everything is kept in trim and smooth running order by Capt. Goodwin, the agent of the company, who has been actively connected with the enterprise from the outset.

Superintendent Cram is giving his personal attention to the effective working of the new line and is every day making friends for himself and the company. Under his thorough organization all the details will be brought as near perfection as possible, and all without noise, or hurry, or fuss. President Hayford is also giving personal care to the new enterprise, which has been carried forward by Bangor capitalists, and his estimable wife, who has already made several trips up the mountain railway, is equally and justly enthusiastic over the beauties visible from Green Mountain.

The patronage of the road is steadily increasing and in one day last week one hundred and fifty people were carried to the summit. The price of the excursion from Bar Harbor to the top of the mountain is very moderate for the extent and nature of the trip, and as soon as the public become thoroughly aware of the attractions offered, very few visitors to Bar Harbor will fail to ride up and down the Green Mountain Railway.

CLOSE THEM UP.

Gambling Dens That Ought to be Permanently Closed.

It is high time that numerous gambling dens and houses of ill-repute in this city were *permanently* closed. It is a well known fact that at the present time there exist in this city several places where gambling is made a business and it is a common thing to hear that some victim has been fleeced of a small or large sum of money in one of these dens. The latest instance is where a man from out of town *visited one of them a few days ago and being* "roped" into a game of faro he left the place between six and seven hundred dollars out of pocket. Many of these dens, it is said, have professional "dealers" from Boston or New York who come here, stay for a few weeks, living in fine style all the time on their ill gotten gains, and then depart, their places being filled by new men. This class of men ought not to be allowed to continue their nefarious business, and we hope that the proper authorities will take the matter in hand, hunt the fellows out of town and close up the doors of every room where the "game" is conducted.

Excursions.

The first annual excursion of the Bangor and Anchor lodges, A. O. U. W., took place yesterday on the steamer Ralph Ross and barge Clifford. The day was perfect and a pleasant party numbering between two and three hundred enjoyed a delightful sail to Ryder's Cove, Islesboro, the Brewer Band, under the leadership of Prof. Taylor, of Dover, furnishing excellent music in unstinted quantity. Arriving at Islesboro large numbers took dinner at the Seaside House, where the gentlemanly proprietors, Messrs. Ryder & Capen, made everyone feel at home, and maintained the high reputation of the cuisine of that fine seaside resort. Others partook of picnic dinners brought with them, after which the Ralph Ross took a large party to Fletcher's Cove. Meanwhile Ryder's Hall was thrown open and dancing was indulged in by large numbers, after which the band played several fine selections in front of the Seaside House, much to the pleasure of the guests. The party started on their return home at five o'clock, and the time was merrily passed in dancing and music, and all were greatly pleased with the affair and voted it a good time.

The steamer Queen City will to-day take the Sunday School connected with the West Bangor Chapel on their annual excursion down river. Castine and Little Deer Isle will be visited.

The steamer Howell will to-day make an excursion to Fort Point and Northport, leaving here at 8 A. M., and returning in the afternoon.

The Coming Circus.

On Saturday next Doris' Circus will appear in Bangor and there will doubtless be a large turn-out at the afternoon and evening performances as well as during the forenoon parade. The Portland *Press* speaks as follows of the exhibition in that city on Monday last:

Doris' great and international circus and menagerie makes little pretensions on paper, but it is an excellent show. The street parade yesterday morning was not as "long as the moral law," but it was long enough, and the various features were good.

The wonderful two] headed girl, Mlle. Millie Christine, held a reception at the Preble House, attended by many of the leading physicians and surgeons and the press. Mlle. Millie Christine has gained, of course, in maturity of figure since her last visit and exhibition in Lancaster Hall some seventeen years ago, but not apparently in height. She was born in North Carolina in 1851, and is consequently 32 years of age. She has two perfectly formed heads and arms and two pairs of legs and feets. The trunk is that of one person. She is bright, lively, sings a duet, soprano and contralto, very prettily, and her general appearance is pleasing rather than repulsive.

The circus performances in the afternoon and evening were exceedingly well patronized, and the various acts were of a high order of merit. William Showles executed some bareback riding, jumping on and off a horse at full speed, which was better than anything of the kind seen here for several years. Zazel's feats, walking a wire with her feet in baskets and being shot out of a cannon, the acrobatic acts of the Siegrist children, the balancing by a Japanese, and other performances, all drew great applause.

New Advertisements.

See notice of annual meeting of the Lincoln Pulp and Paper Co.

See notice of dissolution.

Business Items.

THE GREAT INTER-OCEAN SHOW.

LARGEST AND BEST SHOW ON EARTH.

It is surprising to see how much that is attractive, entertaining and instructive can be crowded into one day, as it is done by the Great Inter-Ocean, Largest and Best Show, which will be here on Saturday, July 28. Commencing with the throngs of people themselves, the grand free street demonstration, the free exhibition upon the grounds at the end of the parade, matinees and soirees in the arena, the great show itself, together with levees held by the Wonder of the World, Millie Christine, the Two-Headed Lady, go to make the busiest and best day in the year.

Dr. Benson's Skin Cure consists of internal and external treatment at same time and it makes the skin white, soft and smooth. It contains no poisonous drugs. $1. at druggists. d&w1w jy24

ROYAL
ROYAL BAKING POWDER
BAKING
POWDER
Absolutely Pure.

This powder never varies. A marvel of purity, strength and wholesomeness. More economical than the ordinary kinds, and cannot be sold in competition with the multitude of low test, short weight, alum or phosphate powders. *Sold only in cans.* ROYAL BAKING POWDER CO., 106 Wall street, N. Y.
nov20 d&wly

2 Kenduskeag Bridge, 2
FIRST CLASS
Boots and Shoes
—AT THE—
Bargain Shoe Store,
MADE ON PATENT LASTS.
Full assortment of Slippers and Summer Shoes. Hammocks in abundance.
Best Blacking for Ladies' and Gent's Boots.
The Best "Corn Solvent" in the World. No cure, no pay.
FRANK A. CURTIS.
1717

IF YOU ARE GOING
on an excursion take some of our
Pressed Ham and Ham Bolognas.
M. G. & C. H. RICE,
1 & 2 Norombega Market.
july18

PROPOSALS WANTED
For the removal of the Iron Work from the ruins of the mills of the Great Works Milling and Manufacturing Company at Bradley; the removal to be accomplished this season, the cast iron to be loaded on cars at Milford, and the wrought iron stored at Bradley. We also offer for sale any part of the above property. For further particulars call on or address,
CUTLER & EDDY.
or L. & F. H. Strickland, Bangor, Me.
Bangor, July 13th, 1883. tf

CITY DRUG STORE.
Swift & Courtney's
PARLOR MATCHES,
W. E. MANN,
CITY DRUG STORE.

CITY DRUG STORE.
"LUSTRO,"
highly recommended for polishing Nickel, Silver, &c. In bottles at 25 cents.
WM. E. MANN,
CITY DRUG STORE.

CITY DRUG STORE.
I have received a large invoice of first quality
English Tooth Brushes,
made especially for my retail trade and imported direct. Will be sold at 25 cents each.
WM. E. MANN,
CITY DRUG STORE.
an30

THE BELL TELEPHONE.

AN IMPORTANT DECISION AT THE PATENT OFFICE—MR. BELL AWARDED THE PRIORITY OF INVENTION.

An important decision has been rendered at the Patent Office at Washington, in favor of the Bell Telephone patent. The question of priority was raised by several inventors. The examiner gives a history of the art of producing sounds by means of the electric current in its application to the telephone, a definition of the telephone and a review of the evidence presented as to the priority of invention in these particular cases. The several interferences are denominated, respectively as interferences A, B, C, D, E, F, G, H, I, J, L and No. 1. The subject matter of interference is defined as "the art of transmitting and reproducing at a distance sonorous waves or vibrations of any description, which consists in increasing and decreasing the strength of an electric current traversing a circuit in such a manner as to produce in said circuit a series of electric waves or vibrations, precisely corresponding in their intervals of relative amplitude to the sonorous waves which are to be reproduced at the receiving station or stations, so that oral conversations or sounds of any description can be telegraphically transmitted With regard to this interference, the Examiner holds that the evidence shows that this art had not been invented; that it was not demonstrated by any of the parties to this interference prior to the filing of Bell's application for a patent Feb 14, 1876"

He also holds that Bell was the first to disclose and publicly explain the principle, as well as the first to construct and use instruments to carry the principle into effect Priority of invention is accordingly awarded to Bell on this count. The parties to this interference were Bell, Gray, Edison and Voelker.

The subject matter of interference B is defined as "the improvement in the art of transmitting vocal sounds or spoken words, telegraphically which consists in throwing upon the line, through the medium of a varying resistance electric impulses corresponding to the vibrations of a diaphragm, operated by the movements of the air produced by a spoken word." The parties to this were Bell, Gray, Edison and Voelker The Examiner holds that, while Gray was undoubtedly the first to conceive of and disclose the invention, as in his caveat of Feb. 14, 1876 his failure to take any action amounting to completion until after others had demonstrated the utility of the invention, deprives him of the right to have it considered as a continuous act He holds that it is not proved that Edison possessed a knowledge of the art or method or demonstrated it prior to June 25 1876, when Bell had reduced it to practice and that Voelker neither understood the principle nor mode of applying it Priority of invention in this instance is accordingly awarded to Bell

Two inventions are included in interference C, and are thus defined. "First, the transmitter consisting of the combination in an electric circuit of a diaphragm and a liquid, or equivalent substance of high resistance, whereby the vibrations of the diaphragm cause variations in the resistance of the electric circuit, and, consequently, of the strength of the current traversing said circuit Second A telegraph instrument operating by sound the combinations with the diaphragm of two or more electrodes, placed in a electrolytic liquid and operating to increase and decrease the resistance of the electric circuit by the movement derived from the diaphragm" The Examiner holds in this case that the facts relied upon by the parties, in support of their respective claims are the same as in interference B, and awards priority of invention to Bell.

The subject matter of interference D is "in an electro-hydro telephone, the fluid holding vertically an adjustable tube within which the ends of the platinum points are immersed"

The invention was claimed by Richmond, but his claim had been rejected, and, though neither Gray nor Edison claimed it the Examiner awarded priority of invention to Edison, on the ground that in Edison's exhibit of his water telephone, it was proved to have been made as early as December, 1876 The first embodiment of this feature is shown. The invention embraced in interference E is defined as "in acoustic telegraph (including sound producers as well as reproducers), an armature plate (consisting of a diaphragm of iron or steel) an armature fastened to a membrane diaphragm, or a non-musical armature plate fastened at one end), the electro-magnet for the same and a closed circuit passing from the helix of such electromagnet to the source of undulatory electric energy The parties presenting claims were Bell, Edison, Dolbear and Gray The Examiner fixed the date of Bell's patent as February 14, 1876 He throws out Dolbear's claim on the ground that his efforts did not begin until August, 1876 and holds that Gray's and Edison's claims are based upon devices for producing rather than reproducing sound vibrations, that the use of several instruments made was occasional and experimental only, and having been set aside were resurrected for the sole purpose of depriving the invention of the articulatory telephone of one of its important elements Priority of invention is accordingly awarded to Bell.

The subject matter of interference F is defined as follows "First, a telephone transmitter consisting of a coil of wire, one or more magnets and a disk or diaphragm, so arranged, relative to each other, that a motion of the diaphragm, shall induce in the coil of wire an electromotive force in virtue of the presence of the magnet or magnets. Second, the combination, in one circuit, of two or more disks, or diaphragms, so arranged, relatively to each other, that if one of the disks or diaphragms be put in motion by the voice, by a current of air or otherwise, it shall induce a transient current of electricity in its associated coil, which current shall actuate the upper disks or diaphragms, in virtue of the coil and magnets associated with them. The Examiner holds that Gray and Dolbear, the other parties to this interference, are not shown to have invented the subject matter prior to Feb 14, 1876, the date of Bell's patent, and awards priority of invention to the latter

The invention embraced in interference G is defined as a telephone receiver, consisting of the combination in an electric circuit of a magnet and a diaphragm, supported and arranged in close proximity thereto, whereby sounds thrown upon the line may be reproduced accurately as to pitch and quality.

The parties to this enterprise were Bell, Edison, McDonough, Gray and Dolbear. The claims of Edison and Gray are thrown out on the ground that their instruments of 1874 and 1875 were experimental and were abandoned, and because it is questionable if they contained this invention. Dolbear's is set aside because it is not shown that he did anything in this line prior to August, 1876; May, 1875, is fixed as the date of McDonough's invention. It having been shown that he used the receiver that early, at least, while Bell does not pretend to have constructed one prior to July, 1875, priority is accordingly awarded to McDonough.

The declaration of interference I embraces "a telephone transmitter, consisting of one or more pelices, forming a portion of the main circuit and surrounding a core or cores, maintained in a magnet state by the inductive influence either of an electric current or of a permanent magnet, in combination with an elastic inductive plate or armature, which is rigidly supported at one or more of its edges, while the portion facing the poles of the magnetic core or cores is left free, so as to be capable of responding to sonorous vibrations transversing the atmosphere or other bodies." Dolbear, Gray and Bell contest this claim. The examiner holds that nothing in the testimony carries Gray's invention back of the date of Bell's record date, and that Dolbear's testimony of an experiment with a sheet iron diaphragm in October, 1876, is insufficient to overcome Bell's evidence of an earlier completion, and priority is accordingly awarded to Bell.

Interference J includes "the combination, with an electro-magnet, of an iron or steel diaphragm, secured at a resonant case, for rendering audible acoustic vibrations." The contestants in this claim are Edison, Gray and Bell. Priority is awarded Bell on the ground that he had practically made the invention, when he suggested and applied the first iron diaphragm.

The subject matter of interference L is declared as follows: First, the combination in an acoustic telegraph of an electro-magnet and a polarized armature, formed of a plate of iron, steel or other material, capable of inductive action and a resonant tube or case; second, the combination in an acoustic telegraph of an armature plate, polarized by induction, a resonant case or tube, and an electro-magnet and circuit connections, whereby reversed currents are caused to act in the electro-magnet with varying intensity, proportional to the electric waves sent from the transmitting station. The contestants in this claim were Gray, Bell and Edison. Priority of invention is awarded Bell, the Examiner holding that Gray's and Edison's inventions were only experimental, and were abandoned. The subject matter of "Interference No. 1" is described as follows: "A spring, forming or carrying one electrode, and constantly pressing against the other electrode and the diaphragm, to maintain the required initial pressure between the electrodes, and yield to the movements of a diaphragm" The contestants were Voelker, Blake, Irwin and Edison. Priority of invention is awarded to Edison on the ground that the invention was not in fact or law made by Voelker and that the experiments of Blake and Irwin were begun subsequently to those of Edison.

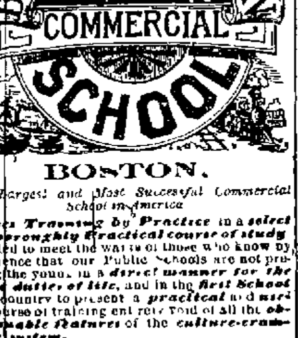

BOSTON.

The Largest and Most Successful Commercial School in America

Gives Training by Practice in a ***select*** and ***thoroughly practical course of study*** intended to meet the wants of those who know by experience that our Public Schools are not preparing the youth in a ***direct manner for the active duties of life***, and in the ***first School*** in the country to present a ***practical*** and ***useful*** course of training entirely void of all the ***objectionable features*** of the ***culture-cramming system.***

As thorough and complete training is given in this school to those who desire to prepare for ***Mercantile Pursuits*** as is given in technical Schools to those who choose a profession

Next School Year Begins Sept. 3rd.

Pupils received at any time, if there are vacancies For circular of terms, or admission, address the Principal

H. E. HIBBARD, 608 ***Washington St***

jy16 cod&w6m-9

E. A. L. FRANCOIS, M. D.,

Physician and Surgeon,

OFFICE AND RESIDENCE AT

Mrs. Gilligan's Hammond Street.

july18

PURE INDIA TEAS

Absolutely Pure. They contain no Spurious or Exhausted Leaves. No Chemicals or Coloring Matter Used in their Preparation Very Valuable for mixing with Weaker and Cheaper China Teas They contain a very high percentage of Extract. They are cultivated and prepared under the personal supervision of Foreigners trained for many years in the art of cultivation. The leaf is picked by machinery, giving uniformity of appearance throughout and entire cleanliness They retain their valuable qualities for an unlimited length of time. JOHN C. PHILLIPS & CO., 130 Water St., New York, Agents for the Calcutta Tea Syndicate.

Nov4 codly

MIDDLESEX BANKING COMPANY

Middletown, Connecticut

Incorporated under the laws of Connecticut and subject to the inspection of the

STATE BANK COMMISSIONERS.

6 PER CENT. GUARANTEED BONDS

secured by First Mortgages. Interest payable at Middletown, or at the Fourth National Bank of New York. If you wish an investment, whether large or small which is SAFE and profitable, send for circular giving full information.

apr21 eod6m

GRATEFUL—COMFORTING.

EPPS'S COCOA.

BREAKFAST.

"By a thorough knowledge of the natural laws which govern the operations of digestion and nutrition, and by a careful application of the fine properties of well selected Cocoa, Mr Epps has provided our breakfast tables with a delicately flavored beverage which may save us many heavy doctor's bills. It is by the judicious use of such articles of diet that a constitution may be gradually built up until strong enough to resist every tendency to disease. Hundreds of subtle maladies are floating around us ready to attack wherever there is a weak point We may escape many a fatal shaft by keeping ourselves well fortified with pure blood and a properly nourished frame."—*Civil Service Gazette*

Made simply with boiling water or milk Sold in tins only (½ lb and lb) by Grocers, labelled thus

JAMES EPPS & CO., Homœopathic Chemists, London, England.

TuTh&wly feb27

SAMARITAN NEVER FAILS NERVINE

THE GREAT NERVE CONQUEROR.

A SPECIFIC FOR

EPILEPSY, SPASMS, CONVULSIONS, FALLING SICKNESS, ST. VITUS DANCE, ALCHOHOLISM, OPIUM EATING, SCROFULA, KINGS EVIL, UGLY BLOOD DISEASES, DYSPEPSIA, NERVOUSNESS, SICK HEADACHE, RHEUMATISM, NERVOUS WEAKNESS, NERVOUS PROSTRATION, BRAIN WORRY, BLOOD SORES, BILIOUSNESS, COSTIVENESS, KIDNEY TROUBLES AND IRREGULARITIES.

$1.50 per bottle at druggists.

The Dr. S. A. Richmond Med., Co., Prop'rs.

St. Joseph, Mo. (1)

Correspondence freely answered by physicians. For testimonials and circulars send stamp

C. N. CRITTENTON, Agent, New York.

mh423 eod&w

Fistula and Piles

Cured without the Use of the Knife

WILLIAM READ (M. D., Harvard, 1842), and ROBERT M READ, (M. D., Harvard, 1876) 41 Somerset Street, Boston, give special attention to the treatment of FISTULA, PILES AND ALL DISEASES OF THE RECTUM, without detention from business. Abundant reference given. Pamphlets sent on application.

Office Hours—12 to 4 o'clock P. M (except Sunday).

feb5 eod 1yr

PATENTS.

R. H. EDDY,

No. 76 State st., opposite Kilby, Boston

Secures Patents in the United States; also in Great Britain, France and other foreign countries. Copies of the claims of any Patent furnished by remitting one dollar. Assignments recorded at Washington. No agency in the United States possesses superior facilities for obtaining Patents or ascertaining the patentability of inventions.

R. H. EDDY, Solicitor of Patents.

TESTIMONIALS:

"I regard Mr. Eddy as one of the most capable and successful practitioners with whom I have had official intercourse.

CHAS. MASON, Commissioner of Patents.

"Inventors cannot employ a person more trustworthy or more capable of securing for them an early and favorable consideration at the Patent Office.

EDMUND BURKE, late Commissioner of Patents."

Boston, October 19, 1870.

R. H. EDDY, Esq.—Dear Sir: You procured for me, in 1840, my first patent. Since then you have acted for and advised me in hundreds of cases and procured many patents, reissues and extensions. I have occasionally employed the best agencies in New York, Philadelphia and Washington, but I still give you almost the whole of my business in your line, and advise others to employ you. Yours truly, GEORGE DRAPER.

Boston, January 1, 1883. M W1y

Real Estate.

For Rent.

The finest located cottage in Northport, with furniture. Enquire of W. D. WARREN, No. 6 State Street.

july18

For Sale or Rent.

One of the most desirable cottages at Northport with water and other privileges; furnished, well situated, with one bay view. W. S. HELLIER, No. 85 Union Street.

june22

For Sale.

A very desirable residence on West Broadway, with all the modern conveniences. Large lot, Gas, Holly Water, Fruit Trees, &c. Inquire of MRS E B NASH, 46 Court St, or A. L SIMPSON, E nd. Bridge.

jeol9 tf

For Rent.

The Store on Main Street, in Brewer, recently occupied by A. H. King & Co, and now vacant. Apply to JOHN VARNEY, Hammond St., Bangor.

june8tf

For Rent.

House on Newbury Street, head of York street Call at the premises. MRS. J. MILLIKEN.

may16 tf

NOTICE.

Board may be obtained in East Northport, Me., at Mr Pitcher's, opposite the camp ground Please address Miss Pitcher East Northport, Me

june 9 eFy

MAGNETIC MEDICINE.

TRADE MARK

BRAIN & NERVE FOOD. AFTER

Positively Cures Impotency, Nervous Debility and for all Weakness of the Generative Organs an UNFAILING and POSITIVE CURE Tones up the debilitated system, arrests all involuntary discharges, removes mental gloom and despondency and restores wonderful power to the weakened organs With each order for twelve packages, accompanied with five dollars, we will send our GUARANTEE to refund the money if the treatment does not effect a cure. It is the Cheapest and Best Medicine in the market Full particulars in Pamphlet, which we mail free to any address Sold by all Druggists, one package 50 cts, six for $2 50, or sent by mail on receipt of price, by addressing the MAGNETIC MEDICINE CO, DETROIT, MICH

Sold with Guarantee of Cure only by

W. F. HAVEY, Bangor.

my4 cod weow 1y 19

AYER'S Cherry Pectoral.

No other complaints are so insidious in their attack as those affecting the throat and lungs none so trifled with by the majority of sufferers The ordinary cough or cold, resulting perhaps from a trifling or unconscious exposure, is often but the beginning of a fatal sickness AYER'S CHERRY PECTORAL has well proven its efficacy in a forty years fight with throat and lung diseases, and should be taken in all cases without delay

A Terrible Cough Cured.

"In 1857 I took a severe cold which affected my lungs. I had a terrible cough, and passed night after night without sleep The doctors gave me up I tried AYER'S CHERRY PECTORAL, which relieved my lungs, induced sleep and afforded me the rest necessary for the recovery of my strength By the continued use of the PECTORAL a permanent cure was effected I am now 62 years old hale and hearty, and am satisfied your CHERRY PECTORAL saved me HORACE FAIRBROTHER" Rockingham, Vt., July 15, 1882

Croup—A Mother's Tribute.

"While in the country last winter my little boy three years old was taken ill with croup it seemed as if he would die from strangulation One of the family suggested the use of AYER'S CHERRY PECTORAL, a bottle of which was always kept in the house This was tried in small and frequent doses, and to our delight in less than half an hour the little patient was breathing easily The doctor said that the CHERRY PECTORAL had saved my darling's life Can you wonder at our gratitude? Sincerely yours, MRS. EMMA GEDNEY"

159 West 128th St., New York, May 10, 1882

"I have used AYER'S CHERRY PECTORAL in my family for several years, and do not hesitate to pronounce it the most effectual remedy for coughs and colds we have ever tried A J CRANE" Lake Crystal, Minn March 13 1882.

"I suffered for eight years from Bronchitis, and after trying many remedies with no success I was cured by the use of AYER'S CHERRY PECTORAL. JOSEPH WALDEN" Byhalia, Miss., April 5, 1882

"I cannot say enough in praise of AYER'S CHERRY PECTORAL, believing as I do that but for its use I should long since have died from lung troubles E BRAGDON" Palestine Texas April 22, 1882.

No case of an affection of the throat or lungs exists which cannot be greatly relieved by the use of AYER'S CHERRY PECTORAL and it will always cure when the disease is not already beyond the control of medicine

PREPARED BY

Dr. J. C. Ayer & Co., Lowell, Mass.

Sold by all Druggists

WHAT MRS. BRUCE

Of 25 Grant St., Springfield, Mass., says about Her Husband's Sickness, and what Finally proved a Real Boon to Him—Words of an Affectionate, Good Woman.

Mrs Bruce says "My husband is an employee in the United States Armory in Springfield He has for years been a terrible sufferer from bilious sick headaches He has fearful attacks of this kind. Sometimes they will come on him every week or so He has never found any medicine which would give him any permanent relief or prove any preventive against these severe attacks until he tried Dr Kennedy's FAVORITE REMEDY He has received the greatest benefit from its use" The testimony of Mrs. Bruce is like that of hundreds of others, who say "I procured a bottle of Kennedy's FAVORITE REMEDY, and used it with the best of results I have no more headache or pain in the side Indeed, the medicine seems to have an almost magical effect, and I feel very grateful for FAVORITE REMEDY Dr Kennedy is glad to recommend the medicine to all who are suffering from sick headaches resulting from any of the above causes, for it is a sure, positive cure

To Keep the Blood Pure

Is the principal end of inventions and discoveries in medicine. To this object probably no one has contributed more signally than Dr David Kennedy, of Rondout, N. Y., in the production of a medicine which has become famous under the title of the FAVORITE REMEDY. It removes all impurities of the Blood, regulates the disordered Liver and Kidneys, cures Constipation, Dyspepsia and all diseases and weaknesses peculiar to females

Sold by your druggist, $1 00 a bottle

d&wlm july2

ARNICA & OIL LINIMENT

FOR MAN AND BEAST.

THE BEST EXTERNAL REMEDY

—FOR—

RHEUMATISM, NEURALGIA, CRAMPS, Sprains, Bruises, Burns and Scalds, Sciatica, Backache, Frosted Feet and Ears, and all other Pains and Aches.

It is a sure cure for Galls, Strains, Scratches, Sores, &c., on

HORSES.

One trial will prove its merits. Its effects are

INSTANTANEOUS.

Every bottle warranted to give satisfaction. Send address for pamphlet. Price 25 cts. and 50 cts. per bottle. Sold everywhere.

Henry, Johnson & Lord, Proprietors Burlington, Vt.

NOTICE.

Whereas, my wife Hattie has left my bed and board without just cause or provocation, this is to forbid all persons harboring or trusting her on my account, as I shall pay no bills of her contracting after this date.

JOHN GUTIERREZ.

Bangor July 17th, 1883.

july18 3w3w*

LADIES OR YOUNG MEN in city or country to take nice, light and pleasant work at their own homes; $2 to $5 a day easily and quietly made; work sent by mail; no canvassing; no stamp for reply. Please address Reliable Manf'g Co., Philadelphia, Pa., drawer TT.

jy24 TT&S 4w*

SALT RHEUM

Wonderful Cures of Salt Rheum when Physicians, Hospitals and all other Means Failed.

SALT RHEUM.

I have been a great sufferer with Salt Rheum for thirty years, commencing in my head and face and extending over the greater part of my body. I have taken gallons of medicines for the blood of different kinds and tried good physicians, all of which did me no good, and I came to the conclusion that I could not be cured. But a friend called my attention to CUTICURA REMEDIES Got them and used them until my skin is perfectly smooth and I consider myself entirely cured Yours truly,

AGAWAM, Mass. B. WILSON LORD.

SALT RHEUM.

CUTICURA REMEDIES are the greatest medicines on earth. Had the worst case Salt Rheum in this country My mother had it twenty years, and in fact died from it. I believe CUTICURA would have saved her life. My arms, breast and head were covered for three years, which nothing relieved or cured until I used the CUTICURA RESOLVENT (blood purifier) internally, and CUTICURA SOAP (the great skin cures) externally.

NEWARK, Ohio. J. W. ADAMS.

SALT RHEUM.

I had tried every thing I had heard of in the East and West for Salt Rheum. My case was considered a very bad one. My face, head and some parts of my body were almost raw. Head covered with scabs and sores. Suffering fearful, no very skilful physician said he would rather not treat it, and some of them think now I am only cured temporarily I think not, for I have not a particle of Salt Rheum about me, and my case is considered wonderful. Thank to CUTICURA REMEDIES

DECATUR, Mich MRS. S. E. WHIPPLE.

SALT RHEUM.

No system of remedies ever compounded so thoroughly eradicate the diseases for which they are intended as the CUTICURA REMEDIES. Many remarkable cures have come to my knowledge, and I feel safe in warranting satisfaction if directions are followed *Medicines that infallibly cure Salt Rheum as CUTICURA REMEDIES do, will cure any kind of skin disease.*

CHAS. H. MORSE, *Druggist*, Proprietor MORSE'S DYSPEPSIA CURE HOLLISTON, Mass.

Price CUTICURA 50c. and $1 00 per box RESOLVENT, $1 00 per bottle CUTICURA SOAP, 25c CUTICURA SHAVING SOAP, 15c. Sold everywhere

Potter Drug and Chemical Co., Boston.

DIANA'S BATH, for Rough Chapped or Greasy Skin, Black Heads, Pimples, Skin Blemishes, and Infantile Humors, is ***Cuticura Soap***, an exquisite ***Skin Beautifier*** and Toilet, Bath and Nursery Sanative

Unripe Fruit, Impure Water, Unhealthy Climate, Unwholesome Food, Malaria, Epidemic and Contagious Diseases Cholera Morbus Cramps, Pains, Indigestion, Colds, Chills, Simple Fevers, Exhaustion, Nervousness, or Loss of Sleep that beset the traveler or household at this season are nothing to those protected by a timely use of ***Sanford's Ginger***, the delicious and only combination of Imported Ginger, choice Aromatics and Pure French Brandy ***Beware*** of worthless "gingers" said to be as good Ask for ***Sanford's Ginger***. Sold everywhere.

For the Relief and Prevention,

COLLINS' VOLTAIC ELECTRIC PLASTERS

the instant it is applied, of Rheumatism, Neuralgia, Sciatica Coughs, Colds, Weak Back, Stomach and Bowels, Shooting Pains, Numbness, Hysteria, Female Pains, Palpitation, Dyspepsia, Liver Complaint, Bilious Fever, Malaria, and Epidemics, use ***Collins' Plasters*** (an ***Electric Battery*** combined with a ***Porous Plaster***) and laugh at pain. 25c everywhere.

July12 MTh&w

AYER'S Sarsaparilla

cures Rheumatism, Neuralgia, Rheumatic Gout, General Debility, Catarrh, and all disorders caused by a thin and impoverished, or corrupted, condition of the blood, expelling the blood-poisons from the system, enriching and renewing the blood, and restoring its vitalizing power

During a long period of unparalleled usefulness, AYER'S SARSAPARILLA has proven its perfect adaptation to the cure of all diseases originating in poor blood and a weakened vitality It is a highly concentrated extract of Sarsaparilla and other blood purifying roots, combined with Iodide of Potassium and Iron, and is the safest, most reliable and most economical blood purifier and blood food that can be used

Inflammatory Rheumatism Cured

"AYER'S SARSAPARILLA has cured me of the Inflammatory Rheumatism, with which I have suffered for many years W H MOORE" Durham, Ia., March 2, 1882.

"Eight years ago I had an attack of Rheumatism so severe that I could not move from the bed, or dress without help I tried several remedies without much if any relief, until I took AYER'S SARSAPARILLA, by the use of two bottles of which I was completely cured, I have not been troubled with the Rheumatism since Have sold large quantities of your SARSAPARILLA, and it still retains its wonderful popularity The many notable cures it has effected in this vicinity convince me that it is the best blood medicine ever offered to the public E F HARRIS" River St, Buckland, Mass, May 13 1882

"Last March I was so weak from general debility that I could not walk without help Following the advice of a friend, I commenced taking AYER'S SARSAPARILLA, and before I had used three bottles I felt as well as I ever did in my life I have been at work now for two months and think your SARSAPARILLA the greatest blood medicine in the world. JAMES MAYNARD" 520 West 42d St, New York, July 10, 1882

AYER'S SARSAPARILLA cures Scrofula and all Scrofulous Complaints, Erysipelas, Eczema, Ringworm, Blotches, Sores, Boils, Tumors, and Eruptions of the Skin. It clears the blood of all impurities aids digestion, stimulates the action of the bowels and thus restores vitality and strengthens the whole system.

PREPARED BY

Dr. J. C. Ayer & Co., Lowell, Mass.

Sold by all Druggists price $1, six bottles, $5

Health is Wealth!

DR. E. C. WEST'S NERVE AND BRAIN TREATMENT, a guaranteed specific for Hysteria, Dizziness, Convulsions, Fits, Nervous Neuralgia, Headache, Nervous Prostration caused by the use of alcohol or tobacco, Wakefulness, Mental Depression, Softening of the Brain resulting in Insanity and leading to misery, decay and death, Premature Old Age, over-exertion of the brain, over-indulgence. Each box contains one month's treatment. One dollar a box, or six boxes for five dollars; sent by mail prepaid on receipt of price. We guarantee six boxes to cure any case. With each order received by us for six boxes, accompanied with five dollars, we will send the purchaser our written guarantee to refund the money if the treatment does not effect a cure. Guarantees issued only by

CALDWELL, SWEET & BRO. Druggists, *No. 2 MAIN ST., Bangor, Maine.*

del2 d&w 1y

NOTICE.

On account of my health I am obliged to retire from the fish business in which I have been engaged for the past thirty-three years; and have sold my stock in trade to my son, Alonzo D. Jones, who will carry on the same business at the old stand, and who is authorized to settle all my accounts. As he has had experience in the business it gives me pleasure to recommend him to all my customers, and I would respectfully ask them to give him the same liberal patronage that they have given me. ALFRED JONES.

Bangor, July 23, 1883.

I have bought my father's, Alfred Jones, stock in trade in the fish business, at No. 5 Pickering Square. Bangor, and shall carry on the business under the name of A. D. Jones & Co., and I respectfully solicit a liberal patronage from his old customers. ALONZO D. JONES.

Bangor, July 23, 1883.

july24

PEEK, FREAU & CO.'S VANILLA CHOCOLATE —AND— Raspberry Wafers; Also Carlsbad Sugar Wafers at CHARLES DWINEL'S.

june23 eod

RYDER'S HALL, Islesboro.

To let for Dancing Parties. Music furnished. F. H. MAYO, Manager.

Island, July 20, 1883. 7t

Bangor Post Office.

OFFICERS:

A. B. FARNHAM............Postmaster
E. A. CUMMINGS............Ass't Postmaster
W. H. S. LAWRENCE............Cashier

OFFICE HOURS.

From 7½ A. M. to 8 P. M.; and from 7½ to 8½ P. M. daily, Sundays excepted.
On Sundays, from 8½ to 9½ A. M.

Arrival and Departure of Mails.

MAILS CLOSE.

	A. M.	P. M.
Western	6 30	11 30 / 7 00
European Railway	6 00	
Piscataquis R. R.	6 00	
Cherryfield and Machias		7 00
Ellsworth	6 30	7 00
Belfast	6 30	
Bucksport	6 30	6 15
Dixmont	6 30	
East Corinth and Charleston		1 30
Levant and Exeter		1 30
Bradford		1 30
Monroe		1 30
Amherst and Aurora	11 30	

Night train to Boston runs every night.
Mail closes Sunday at 6 P. M. Collections from street boxes same as on week days.

MAILS ARRIVE.

	A. M.	P. M.
Western	6 00	7 15
European Railway	7 00	7 15
Piscataquis Railroad		6 30
Ellsworth	6 30	6 00
Cherryfield and Machias	5 30	
Belfast		5 00
Bucksport	7 00	6 30
Dixmont		5 00
East Corinth and Charleston	11 00	
Levant and Exeter	11 00	
Bradford	10 30	
Monroe	10 00	
Amherst and Aurora	11 30	

LETTER CARRIERS.

All letters are delivered free by carriers when addressed to street and number People should inform their correspondents of above and have their letters addressed accordingly.

Persons leaving their address at the General Delivery can also have their letters sent, but it is much more convenient to have the street and number on, and they will be delivered earlier than if the same is put on at the office Carriers make two deliveries daily, the first trip supplying the extremes of their routes.

Collections are made morning noon and evening in season for important mails.

Holidays the Carrier's Window will be open for the delivery of letters from 8½ to 9½ A. M., and from 7½ to 8½ P. M. Sundays from 8½ to 9½ A. M.

Any irregularities in the Carriers' department should be reported to the office.

ENVELOPES.

No additional charge will be made for printing the name and request to return, across the left hand upper corner of the envelopes furnished by the Post Office Department, (samples of which may be seen at the Cashier's window) when ordered in lots of not less than 500.

A request for the return of a letter to the writer, if unclaimed within thirty days, or less, written or printed, with the writer's name, post office and State, across the left end of the envelope, on the face side, will be complied with

The public are earnestly recommended to procure Stamped envelopes with printed return request, as the expense is less, and letters thus endorsed, if not delivered to the person addressed, are returned to the writer free of charge

First class envelopes of above furnished at $32 20 per thousand.

Stamps cut from Stamped Envelopes

cannot be used to prepay postage The use of such Stamps is punishable by a fine of fifty dollars.

Stamped envelopes, spoiled in directing, are redeemed at this office.

DOMESTIC POSTAGE.

FIRST CLASS.

All Letters must be Prepaid.—Letters for the Mails in the United States, three cents the half ounce or single rate. City letters, two cents half ounce or single rate.

SECOND CLASS

Newspapers.

All regular newspapers must be prepaid at the office of publication, at the rate of two cents per pound for each issue. The same law applies to dealers.

County papers free, except to letter carrier offices, i. e. papers coming to this office, if published in County, are subject to postage. Daily papers published in County, if delivered by carrier, one cent each, to be prepaid by stamps.

Postage to Canada—Same as in the States on letters and papers, pre-payment compulsory, merchandise limited to 8 oz., postage 10 cents.

THIRD CLASS.

Postage One Cent for Two Ounces.

Books (printed and blank), transient newspapers and periodicals, circulars, and other matter wholly in print, proof sheets and corrected proof sheets and manuscript copy accompanying the same hand bills, posters, chromo lithographs, engravings, envelopes with printing thereon, heliotypes, lithographs, photographic and stereoscopic views with title written thereon, printed blanks and printed cards.

FOURTH CLASS.

Postage One Cent for each Ounce.

Blank cards, card board and other flexible material, flexible patterns, letter envelopes and letter paper without printing thereon, merchandise, models, ornamented paper, sample cards, samples of ores, metals, minerals, seeds, cuttings, bulbs roots, scions, drawings, plans, designs, ornamental paintings in oil or water colors and any other matter not included in first, second or third classes, and which is not in its form or nature liable to destroy, deface or otherwise damage the contents of the mail bag or harm the person of any one engaged in the postal service.

Upon matter of third or fourth class the sender may write his own name or address with the word "from," without extra charge for postage.

Third and fourth class matter may be registered same as first class, on payment of the register fee of 10 cents.

ADVERTISED LETTERS.

All letters remaining in the office are advertised on Monday of each week If not claimed in ONE MONTH thereafter, they are then forwarded to the Dead Letter office.

MONEY ORDERS.

Especial attention is called to the Money Order system, as a safe and cheap method of transmitting small sums through the mails Orders are issued in sums of not more than fifty dollars. Larger amounts can be transmitted to the same person, at the same time, by additional orders.

RATES.

On orders not exceeding $15,	10 cents
Over $15 and not exceeding $30,	15 cents
Over $30 and not exceeding $40,	20 cents
Over $40 and not exceeding $50,	25 cents

Money Orders can also be obtained on England, Ireland, Scotland, Wales, Switzerland and German States.

Never put Money in a Letter—Always Procure a Money Order.

If money is to be remitted, a Postal Money Order should be obtained If upon points where there is no Money Order Office, then the letter should be Registered Money should never be enclosed in an ordinary letter

Office Hours—From 8 A. M. to 6 P. M.

REGISTRY DEPARTMENT.

All valuable letters should be Registered, unless a Money Order is obtained. Under the present system of Registration, letters are transmitted with perfect safety.

Letters may be Registered by paying postage in full and a Registration fee in stamps, for—

United States,	10 cents
Great Britain and Ireland, and all Countries having a postal treaty with the United States,	10 cents

Office Hours—From 8 A. M. to 6 P. M.

FOREIGN POSTAGE.

	½oz.
†Africa, west coast, Br. Possessions	15c
Argentine Republic, British Mail	5
Aspinwall	5
†Australia, British mail	15
†Australia, via San Francisco	5
Bahamas	5
Belgium	5
Bermuda	5
Brazil	5
†Canada	3
Ceylon	5
Chili	5
China, British mail	14
Cuba	5
Denmark	5
France	5
Germany	5
Gibraltar	5
Great Britain and Ireland	5
Guadaloupe	5
Hawaiian Kingdom, direct mail	5
Italy	5
Jamaica, direct mail	5
Japan	5
Mexico	5
Nassau, New Providence	5
Natal	15
Netherlands	5
†New Brunswick	3
Newfoundland	5
†New South Wales	12
†New Zealand	12
†Nova Scotia	3
Panama	5
Peru	5
Porto Rico	5
Portugal	5
†Queensland	12
Russia	5
Spain	5
Straits Settlements	5
Sweden	5
Switzerland	5
Trinidad	5
Turkey	5
Turks Island	5
Venezuela	5
†Victoria	12
†West Indies, British	5

West Indies, not British, and all other foreign rates, will be found at Post Office.

† *Prepayment required.*

POSTAGE TO GREAT BRITAIN AND IRELAND.

Postage on book packets, including printed papers of all kinds, maps, plans, prints, engravings, drawings, photographs, lithographs, sheets of music, and patterns or samples of merchandise, including seeds and grains, as follows:

Not over 2 ounces ... 2 cents
Over 2 ounces and not over 4 ounces ... 4 cents
Over 4 ounces and not over 6 ounces ... 6 cents
Newspapers, 1c. for each 2 oz.

Songs Never Sung.

"How does that verse run? Something like this, isn't it?

"There are who touch the magic string,
And noisy fame is proud to win them;
Alas! for those who never sing,
But die with all their music in them!"

"Yes, 'that's beautiful, pathetic and true,'" said your representative. "The poet alludes to people who are somehow suppressed, and never get their full allowance of joy and air Which reminds me of a letter shown me the other day by HISCOX & CO, of New York, signed by Mr. E. C. Williams, of Chapman, Snyder Co., Pa., a prominent business man of that place, He writes

"I have suffered with asthma for over forty years, and had a terrible attack in December and January, 1882 I hardly know what prompted me to take PARKER'S TONIC. I did so, and the first day I took four doses. The effect astonished me. That night I slept as if nothing was the matter with me, and have ever since. I have had colds since but no asthma. My breathing is now as perfect as if I had never known that disease. If you know of any one who has asthma, tell him in my name that PARKER'S TONIC will cure it—even after forty years. There was a man who escaped the fate of those whom the poet laments.

This preparation, which has heretofore been known as PARKER'S GINGER TONIC, will hereafter be advertised and sold under the name of PARKER'S TONIC. Inasmuch as ginger is really an unimportant ingredient and unprincipled dealers are constantly deceiving their customers by substituting inferior preparations under the name of ginger, we drop the misleading word.

There is no change, however, in the preparation itself, and all bottles remaining in the hands of dealers, wrapped under the name of PARKER'S GINGER TONIC, contain the genuine medicine if the fac-simile signature of HISCOX & CO is at the bottom of the outside wrapper.

july4 WS&wlm

SWAYNES PILLS

KNOWN TO MEN OF FAME AND SCIENCE FOR REMOVING ALL IMPURITIES OF THE BLOOD.

Acknowledged a Grand, Pleasant, and Efficient Cure for CONSTIPATION, stress at stool bad breath, dull face heaviness DYSPEPSIA, known by irregular appetite, sour belching, weight and tenderness at pit of stomach, despondency LIVER Complaint, Biliousness Malaria, Chills and Fever causing soreness in back and side to bottom of ribs weariness irritability tongue coated skin yellow hot and cold sensations eyes dull dry cough stifled and obstructed feeling irregular pulse, bad colored stools. APOPLEXY Epilepsy, Paralysis, dim sight sound in ears giddiness, confusion in head, nervousness flashes of light before eyes loss of memory Diseases of Bladder and KIDNEYS, urine dark or light red deposit burning stinging bearing down sensations frequent desire to urinate, unnatural inflamed eyes dark circles thirst. Diseases of HEART, severe pains, fluttering or weight near heart, more so on moving quickly and when lying on left side out of breath on exertion HEADACHE, dull or sharp pains in temples eyes or head faintness, nausea. Dropsy is caused by watery fluid Rheumatism, &c., by uric acid in blood Bowel Disorders by corrupt matter Worms by the pests within Colds by choking of the secretions. SWAYNE'S PILLS, by gentle action removes the cause making a permanent cure Sent by mail for 25 cents box of 30 Pills 5 boxes $1 00 (In postage-stamps) Address DR. SWAYNE & SON, Philadelphia, Pa. Sold by Druggists

jan18 dod&cbwly8

CATARRH ELY'S CREAM BALM

has gained an enviable reputation wherever known, displacing all other preparations An article of undoubted merit.

CURES ROSE COLD, *Cold in the Head,* Hay Fever.

Is not a Liquid or Snuff

HAY-FEVER Apply by the finger into the nostrils.

When absorbed it effectually cleanses the nasal passages of virus, causing healthy secretions It allays inflammation, protects the membranal linings of the head from additional colds, completely heals the sores and restores the sense of taste and smell Beneficial results are realized by a few applications. A thorough treatment will cure Send for circular. By mail prepaid, 50c—stamps received. Sold by all druggists

ELY BROTHERS, Owego, N. Y.

oct26 eod&w

HOP PLASTER

This plaster is absolutely *the best* ever made combining the virtues of hops with gums balsams and extracts Its power is wonderful in curing diseases where other plasters simply relieve Crick in the Back and Neck, Pain in the Side or Limbs Stiff Joints and Muscles, Kidney Troubles, Rheumatism Neuralgia, Sore Chest, Affections of the Heart and Liver and all pains or aches in any part cured instantly by the *Hop Plaster* Try it Price 25 cents Sold by all druggists. Hop Plaster Co Manufacturers. Mailed on receipt of price

LAME BACK

CARTER, HARRIS & HAWLEY, General Agents, Boston.

Freedom Notice.

This is to give notice that I have given my son, Alonzo D Jones, the remainder of his minority, and he is at liberty to transact business for himself I shall claim none of his earnings nor pay any debts of his contracting after this date

ALFRED JONES

Bangor, July 17th 1883 eM3w

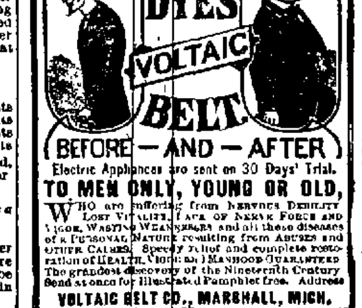

Electric Appliances are sent on 30 Days' Trial.

TO MEN ONLY, YOUNG OR OLD,

WHO are suffering from NERVOUS DEBILITY LOST VITALITY, LACK OF NERVE FORCE AND VIGOR, WASTING WEAKNESSES and all those diseases of a PERSONAL NATURE resulting from ABUSES and OTHER CAUSES. Speedy relief and complete restoration of HEALTH, VIGOR and MANHOOD GUARANTEED The grandest discovery of the Nineteenth Century Send at once for Illustrated Pamphlet free. Address

VOLTAIC BELT CO., MARSHALL, MICH.

MANHOOD.

KNOW THYSELF.

A Book for Every Man! Young, Middle-aged and Old!

The untold miseries that result from indiscretion in early life may be alleviated and cured. Those who doubt this assertion should purchase the new medical work published by the PEABODY MEDICAL INSTITUTE, Boston, entitled THE SCIENCE OF LIFE; or, Self-Preservation. Exhausted Vitality, Nervous and Physical Debility, Premature Decline in Man, or Vitality Impaired by the Errors of Youth, or too close application to business, may be restored and manhood regained.

25th edition, revised and enlarged, just published, It is a standard medical work, the best in the English language, written by a physician of great experience, to whom was awarded a gold and jewelled medal by the National Medical Association. It contains beautiful and very expensive engravings. 300 pages, more than 125 valuable prescriptions for all forms of diseases, acute and chronic, the result of many years of extensive and successful practice, either one of which is worth ten times the price of the book. Bound in beautiful French cloth, embossed, full gilt. Price only $1.25, by mail, postpaid, on receipt of price. Illustrated sample six cents. Send now.

THE SCIENCE OF LIFE; OR, SELF-PRESERVATION,

is beyond all comparison the most extraordinary work on Physiology ever published. There is nothing whatever that the married or single can either require or wish to know but what is fully explained.—London Lancet.

THE SCIENCE OF LIFE; OR SELF-PRESERVATION,

is a marvel of art and beauty, warranted to be a better medical book in every sense than can be obtained elsewhere for double the price, or the money will be refunded in every instance.—Author.

N.B.—YOUNG and MIDDLE AGED MEN can save much time, suffering and expense by reading the Science of Life, or conferring with the author, who may be consulted on all diseases requiring skill and experience. Address

Peabody Medical Institute,
or W. H. Parker, M. D.,
4 Bulfinch Street, Boston, Mass.

oct26 eod&wly

M. T. NEALLEY, M. D.,

Office 43 State Street,

Residence Cor. Union and Charles Streets.

june11 3m

CHARLES HIGHT

Has a Fine Line of

Pocket Knives, Ladies' Shopping Bags, Pocket Books, &c.,

AT LOWEST PRICES.

jy3

Railroads and Steamships

Maine Central Railroad.

ARRANGEMENT OF TRAINS.

In Effect June 17, 1883.

Trains are Run on Boston Time.

On and after above date, trains run as follows:

GOING EAST.

Leave Bangor (Day Train) for Mattawamkeag, Vanceboro, St. John, St. Stephen, St. Andrews, Houlton and Woodstock and all intermediate stations, excepting those between Bangor and Oldtown, Maine Central Depot, 6.30 A. M., Exchange Street, 6 35 A. M.

For Oldtown and Bangor & Piscataquis R. R., M. C. Depot, 7.25 A. M., Exchange St, 7 30 A. M.

Passengers for stations between Bangor and Oldtown, must take this train, as the through train does not stop.

For Oldtown and Milford, M C. Depot, 11 40 A. M., Exchange St., 11 45 A. M. For Oldtown, M. C. Depot, 4 45 P. M., Exchange St, 4 50 P. M.

Mixed train for Oldtown and Bangor & Piscataquis R. R., M. C. Depot, 1 00 P. M., Exchange St, 1.38 P. M.

For Mattawamkeag, Vanceboro, St. John and intermediate stations, NIGHT TRAIN, M. C. Depot, 7.30 P.M.; Exchange St., 7.35 P. M.

For St. John FAST EXPRESS, with Reclining Chair Car and Pullman sleeping car attached, stopping only at Oldtown, Lincoln, Mattawamkeag, Danforth and Vanceboro, arriving in St. John at 6 30 A. M. and connecting at Vanceboro with night trains of New Brunswick R'y for St. Stephen, Houlton, Woodstock, and Northern Aroostook, M. C. Depot, 10 00 P. M., Exchange St, 10.05 P. M.

GOING WEST

Leave Bangor (Day Train), M C Depot, at 7 20 A. M. for Portland and Boston and all intermediate stations, with cars running over both lines to Portland, connecting with Grand Trunk at Danville, with Knox & Lincoln at Bath, with Portland & Worcester Line at Westbrook, with Boston & Maine at B & M. Transfer Station, and with Eastern and Portland & Ogdensburg Railroads at Portland, arriving in Portland at 12 45 P. M., and Boston at 4 55 P. M., in season for all trains West and South.

For Waterville, Augusta, Hallowell, Gardiner, Brunswick, Bath, Lewiston, Portland and Boston only, FAST EXPRESS, leave M C Depot, 2 05 P. M., arriving in Boston at 10.00 P. M., same evening

For Portland and Boston via Augusta (NIGHT TRAIN), leave M C. Depot at 8 00 P. M., with Pullman sleeping cars attached, entire train running through to Boston without change, arriving in Portland at 1.50 A. M. and Boston 6.30 A. M.

Mixed train for Waterville leaves M C Depot at 1 15 P. M., connecting at Newport for Dexter, and Farnham for Belfast.

Night trains between Bangor and Boston run every night, Sundays included

BUCKSPORT BRANCH.

Leave Bangor M C Stn, 7 00 A. M, 1.50 P. M, 7 05 P. M, Exchange St, 7 35 A. M., 1 55 P. M., 7 0 P. M. Arrive in Bucksport, 8 40 A. M., 3 15 P. M., 8 10 P. M.

Leave Bucksport, 5 10 A. M., 10 00 A. M., 5 05 P. M. Arrive Bangor, Exchange St, 6 12 A. M., 11.15 A. M., 6 06 P. M., arrive M. C. Station, 6 20 A. M., 11.25 A. M., 6 15 P. M.

ARRIVALS.

At Exchange St Depot from Vanceboro, Aroostook Co. and St. John, 6 28 A. M., from Oldtown, 8 50 A. M., from Oldtown and Bangor & Piscataquis R. R. (mixed), 10 18 A. M., from Milford, 2.42 P. M., from Oldtown and Bangor & Piscataquis R. R., 6 15 P. M., from Vanceboro, St. John, Aroostook Co., &c., 7 02 P. M.

The Fast Express from St. John does not stop at Exchange St.

At M. C. Depot—Night train from Boston and Portland, 5 30 A. M., from Vanceboro, Aroostook Co. and St. John, 6 30 A. M.; from Oldtown, 8 55 A. M., from Oldtown and Bangor & Piscataquis R. R. (mixed), 10 25 A. M., from Waterville, Belfast and Dexter (mixed), 11 45 A. M., from St. John, St. Stephen, Houlton and Woodstock, Fast Express, 1 40 P. M., from Milford, 2 45 P. M., from Oldtown and Bangor & Piscataquis R. R., 6 20 P. M.; from Boston, Portland, Lewiston, &c., Day Train, 6 50 P. M., from Vanceboro and St. John, 7 05 P. M., from Boston and Portland, Fast Express, 9.45 P. M.

FREIGHT TRAINS

Leave for Vanceboro from M. C. Depot, 4.45 A. M., 1 00 P. M., 7 30 P. M., and arrive from Vanceboro at 4.35 A. M., 11 30 A. M., and 4 30 P. M. Leave for Oldtown, M. C. Depot, 10 45 A. M., due, 10 25 A. M.

Through freight trains leave for Portland and Boston from M. C. Depot, 6 00 A. M., 1 15 P. M., and 5 30 P. M., and are due from Portland and Boston, 2.30 A. M., 11 35 A. M., and 5 30 P. M.

PAYSON TUCKER, Vice Pres't and Gen'l Manager

F. E. BOOTHBY, General Pass and Ticket Agent

June 17th, 1883

NEW BRUNSWICK RAILWAY CO.

Time Table.

Beginning Monday, June 18th, 1883.

Departure and Arrival of Passenger and Mixed Trains at Vanceboro, Me.

12 30 P. M.—Express leaves Vanceboro for St. Andrews, St Stephen, Calais, Canterbury, Woodstock, Houlton, &c.

2 30 A. M.—Mixed leaves Vanceboro for St Stephen. Calais, Canterbury, Woodstock, Houlton, Fort Fairfield, Caribou, Presque Isle, Grand Falls, Edmundston, &c

10 12 A. M.—Express arrives at Vanceboro from St. Andrews, St Stephen, Calais, Houlton, Woodstock, &c

12.50 A. M.—Mixed arrives at Vanceboro from St. Stephen, Calais, Woodstock, Houlton, Fort Fairfield, Caribou, Presque Isle, Grand Falls, &c.

1 30 P. M.—Passenger arrives at Vanceboro from St. Stephen, Calais, Houlton and Woodstock

The above trains make close connection at Vanceboro with passenger trains of Maine Central Railroad to and from all points West

For further particulars see Folders.

N. T. GREATHEAD, Gen Ticket Agent
JOHN STEWART, Train Superintendent.

june20

BANGOR & PISCATAQUIS RAILROAD

ARRANGEMENT OF TRAINS.

On and after MONDAY, June 18th, 1883

Morning Passenger train leaves Bangor, Maine Central Depot, at 7 25, Exchange Street at 7 30 A. M., for Blanchard and intermediate stations, arriving in Dover and Foxcroft at 10.15 A. M., and Blanchard at 11 25 A. M

A Mixed Train leaves Bangor, Exchange Street, at 1 38 P. M., arriving in Dover and Foxcroft at 5.50 P. M., and Blanchard at 7 35 P. M.

A Mixed Train leaves Blanchard at 4.15 A. M. and Dover and Foxcroft at 5 50 A. M., arriving in Bangor, Exchange street, at 10 25 A. M.

Passenger Train leaves Blanchard at 2 10 P. M. and Dover and Foxcroft at 3 20 P. M., arriving in Bangor, Exchange street, at 6 15 P. M., connecting with Maine Central Railroad for Portland and Boston.

Railway connection at Milo with B. & K. I. W. R. R., for Brownville and Katahdin Iron Works

STAGE CONNECTIONS.

At South Sebec, daily, for Sebec Village and Barnard.

At Abbot Village, daily, for Parkman and Wellington.

At Monson Station, daily, for Monson.

At Blanchard, daily, for Greenville (Moosehead Lake).

ARTHUR BROWN, Supt.

June 18th, 1883.

1883. Summer Arrangement. 1883

Boston & Bangor S. S. Co.

DAILY LINE.

(SUNDAYS EXCEPTED)

BETWEEN BOSTON AND BANGOR.

Steamer PENOBSCOT, W. R. Roix, Commander.

Leaves Bangor every Monday and Thursday, at 11 A. M. Leaves Boston every Tuesday and Friday at 5 P. M.

Steamer CAMBRIDGE, Otis Ingraham, Commander.

Leaves Bangor every Wednesday and Saturday at 11 A. M. Leaves Boston every Monday and Thursday at 5 P. M.

Steamer KATAHDIN, F. C. Homer, Commander.

Leaves Bangor every Tuesday and Friday at 11 A. M. Leaves Boston every Wednesday and Saturday at 5 P. M.

FOR BAR HARBOR.

Steamer MT. DESERT, David Robinson, Commander.

Leaves Rockland every day on arrival of the Steamer from Boston. Leaves Bar Harbor daily, except Sunday, at 1 o'clock P. M. (MONDAY at 10 A. M.), connecting at Rockland with steamers for Boston.

For Lamoine, Hancock, Gouldsboro and Sullivan.

Steamer ROCKLAND, Wm. Sawtelle, Commander.

Leaves Bar Harbor upon arrival of steamer Mt. Desert.

Leaves Sullivan, etc., daily, connecting with stm. Mt. Desert for Rockland.

FOR PORTLAND.

Passengers and freight will be forwarded to Portland by connecting at Rockland with steamer ... Lewiston. Passengers leaving Bangor Monday, or Thursday, arrive in Portland the same night. Tickets sold on the steamers for Portland, Lowell, New York and ...

JAS. LITTLEFIELD, Gen'l Agent, Boston.

CALVIN AUSTIN, Agent, Bangor.

Bangor, June 18, 1883.

BANGOR & BAR HARBOR STEAMBOAT CO.

THREE TRIPS PER WEEK

—TO—

Bar Harbor, Southwest Harbor, Sedgwick, Deer Isle, Islesboro, Castine, Fort Point and Sandy Point

THE NEW AND ELEGANT

STEAMER CIMBRIA

CAPT. S. H. BARBOUR

Leaves Bangor for Bar Harbor every TUESDAY, THURSDAY and SATURDAY at 6 A. M., touching Hampden, Winterport 7 ..., Fort Point, 10 45, Castine ..., Deer Isle, 1.30, Sedgwick, ..., 4, Bar Harbor 6 P. M.

RETURNING

Leaves Bar Harbor every MONDAY, WEDNESDAY and FRIDAY, at ..., Southwest Harbor ..., ... 8.30, Islesboro, ..., Castine ..., 1 30, Bucksport, ..., Winterport ..., arriving in Bangor at ... P. M.

MEALS SERVED ON BOARD

STMR. QUEEN CITY

CAPT. W. BARBOUR

Will leave Bangor every SATURDAY ... for Dice's Head and ..., leave Islesboro every MONDAY, Dice's Head at 6 00 arriving ... o'clock.

SAMUEL H. ... Treas ...

FRANK D. PULLEN, Gen'l Agent.

July 17th, 1883

MAINE STEAMSHIP COMPANY

Semi-Weekly Line to New York.

ON and after Saturday ..., next, the steamers ... FRANCONIA will leave Franklin Wharf, every WEDNESDAY and SATURDAY at 6 P. M., and leave Pier 38 East River, every WEDNESDAY and SATURDAY at 4 P. M.

During the summer months these steamers touch at Vineyard Haven on ... from New York. Price, ... $5 00.

These steamers are fitted up with fine accommodations for passengers, making this a very desirable route for travelers between New York and Maine, or for parties desiring to take a pleasant excursion in the summer months to Vineyard Haven.

Goods shipped by this line destined beyond Portland or New York will be forwarded to their destination on arrival.

Tickets and State Rooms can be obtained at Exchange Street.

Portland, May 8, 1883.

BOSTON,

VIA STEAMER FROM PORTLAND.

The elegant ... FOREST CITY, MONTREAL or ... JOHN BROOKS, will leave ... Wharf, Portland, every evening at 7 o'clock (Sundays excepted)

Through tickets for sale at M. C. R. R. Depot and on board steamers of the ...

This route affords superior ... who desire to spend a few hours ..., passengers not only effect a ..., avoid the expense and inconvenience ... in Boston at night

J. B. COYLE, Jr. ...

july3

State of Maine.

PENOBSCOT, SS. Court of Probate, ... Term, 1883

Accounts having been filed for ... estates of

HARRIET F. DEAN, Corinth, ...

EBEN WHEELDEN, Orono, ... ner's act)

DOLLY DREW, Orono, E M Johnson Ad ...

MOSES PARSONS, Glenburn ...

BETSEY PARSONS, Glenburn ...

JOSEPH W LANE, Bangor, Hiram J Preble, adm ...

ORDERED, That said Accountants give notice to all persons interested, by causing a copy of this Order to be published three weeks successively in the Bangor ..., a newspaper published in Bangor, in said County, that they may appear at a Court of Probate for said County, to be held at the Probate Office in said Bangor, on the ... of July next, at ten of the clock in the forenoon, and show cause, if any they have, why the same should not be allowed

ELLIOT WALKER, Judge.

A true copy,—Attest AMBROSE C. FLINT, Reg.

27

State of Maine.

PENOBSCOT, SS. Court of Insolvency, ... A D, 1883.

In the matter of Joseph Scott ... Hinckley, of Bangor, in said C... and as partners under style of ..., Insolvent Debtors

It is hereby ordered that notice ... persons interested in the settlement of the account of Lorenzo Hinckley, ... above named Insolvent Debtors, ... by publishing a copy of this order ... weeks, successively, in the Whig and Courier, a newspaper printed in Bangor, in said County, that they may appear at a Court of Insolvency, to be held at the Court Room, in said Bangor, on the ... of August next, at three o'clock P. M. and be heard thereon, and object ...

ELLIOT WALKER, Judge of Insolvency Court, Penobscot Co.

A true copy of the original.

Attest AMBROSE C. FLINT, Reg

jy3 2w

Messenger's Notice.

OFFICE OF THE SHERIFF OF PENOBSCOT COUNTY. STATE OF MAINE

PENOBSCOT, ss. July 20th, A. D. 1883.

This is to give notice that on the ... of July, A D 1883, a Warrant in Insolvency was issued out of the Court of Insolvency for said County of Penobscot, against the estate of Arthur M Devereaux of Bangor, adjudged to be an Insolvent Debtor, on petition of said Debtor, which petition was filed on the ... day of July, A. D 1883, to which date interest on claims is to be computed; that the payment of any debts and the delivery and transfer of any property belonging to said debtor, to him or for his use, and the delivery and transfer of any property by him are forbidden by law, That a meeting of the Creditors of said debtor to prove their debts and choose one or more assignees of his estate, will be held at a Court of Insolvency to be holden at the Court Room in Bangor, in said County, on the first day of August, A. D, 1883, at two o'clock in the afternoon

Given under my hand the date first above written.

G. W. BROWN, Deputy Sheriff, As Messenger of the Court of Insolvency for said County of Penobscot

July 21

Messenger's Notice.

OFFICE OF THE SHERIFF OF PENOBSCOT COUNTY.

STATE OF MAINE.

PENOBSCOT ss. July 20th, A. D. 1883.

This is to give notice, That on the ... of July, A D 1883, a Warrant in Insolvency was issued out of the Court of Insolvency for said County of Penobscot, against the estate of L Thayer, of Bangor, in the county ..., individually, and as members of the firm of Snow & Thayer, adjudged to be an Insolvent Debtor, on petition of said Debtor ..., which petition was filed on the 18th day of July, A. D. 1883, to which date interest on claims is to be computed; that the payment of any debts to or by said debtor, and the delivery and transfer of any property belonging to said debtor, to or for his use, and the delivery and transfer of any property by him are forbidden by law; That a meeting of the Creditors of said Debtor, to prove their debts and choose one or more assignees of his estate, will be held at a Court of Insolvency to be holden at the Probate Court Room in Bangor, in said County of Penobscot, on the first day of August, A. D., 1883, at ... o'clock in the forenoon.

Given under my hand the date first above written.

GEO. E. ROBERTSON, Deputy Sheriff, As Messenger of the Court of Insolvency for said County of Penobscot

jy21

State of Maine.

PENOBSCOT, ss. Court of Probate, ... Term, 1883.

Accounts having been filed for settlement of the estates of

JEANETTE HERRICK, Corinth, Jason H. ...

GEORGE W PICKERING, Bangor, Isaac M. ...

MARY A. AVERILL, Oldtown, Robert Averill ...

PHILIP SPENCER, LaGrange, Eliza Spencer, now ...

MICHAEL SCHWARTZ, Bangor, Jane M Schwartz ...

LOUISA HALL, Charleston, ...

ORDERED, That said Accountants give notice to all persons interested, by causing a copy of this Order to be published three weeks successively in the ... that they may appear at a Court of Probate to be held at the Probate Office in Bangor, on the last Tuesday ..., at ten o'clock in the forenoon, and show cause, if any they have, why the same should not be allowed

ELLIOT WALKER, Judge.

A true copy—Attest: AMBROSE C. FLINT, Reg.

State of Maine.

PENOBSCOT, ss. Court of Probate, ... Term, 1883.

A certain instrument purporting to be the last Will and Testament of ..., late of ..., in said County, deceased, having been presented for Probate by the following ...

SARAH CURTIS, late of ...

THOMAS DEARBORN, ...

ORDERED, That said executor give notice to all persons interested, by causing a copy of this order to be published three weeks successively in the Bangor ..., a newspaper published in Bangor, that they may appear at a Court of Probate, to be held at the Probate Office in Bangor, on the last Tuesday of ..., at ten of the clock in the forenoon, and show cause, if any they have, why the same should not be approved and allowed as the last will and testament of said deceased, respectively.

ELLIOT WALKER, Judge.

A true copy—Attest: AMBROSE C. FLINT, Reg.

27

BY BO...

BA...

Daily Whi...

PUBLISH...

No. 1, East Mar...

BOUTEL...

O. A. BOUTELLE

TERMS—$6 00 per ...
$1.00 for three month...

THE BANGOR ...

IS PUBLISHED ...

At the Office of the D... at Two Dollars per ...

AG...

S. M. PETTENGILL & ... and 33 Broadway, N... Agents for receiving ... scriptions for the Pap...

S. R. NILES, Agent, N... Boston.

GEO. P. ROWELL & C... New York

T. C. EVANS, 2, 4 and ...

HORACE DODD, Age... ton

J. H. BATES, Agent...

Subscriptions must ... rance.

The date affixed to ... time to which the subs... discontinued when th...

Busine...

E. T. NEA... Office 43 ...

Residence Cor. Uni... ... reet

CHARLI... Has a ...

Pocket Kn... Shoppi... Pocket ...

AT LOWE...

jy3

D. W. M... DEN... Office No. 21-2...

Hendu... Bri...

Ether administered ... warrant

FILES! —

Now is the Tim... and get ready for b...

1000 DOZ...

And am finishing ... which I ...

The Low...

And will warrant the ... Call an...

Old Files R...

JOB COLLETT ... an

The ...

CARPETS ... thoro...

53 Excha...

We furnish a man to ... pets if required No ... Can work as well stor...

W. H. EA... march 23

CHAS. ... (Successor ...

Real Estate Bro...

AUCT... Office—No 6 K...

JOHN S. KI... AUCTI...

General Insurance

128 Exch...

Loans and Mortgages ... PROOFS made for Li... ance policies.

... 1yr

HAMM...

—w...

Very La...

—o...

Most Desi...

—cons...

Mexican, Li...

And the fol...

The "Travers"—Ve... "...caltic"—Wit... "Atlantic"—... "Pacific"—Wit...

Spreaders and ... Hooks, Fla... And all the C...

WM. F...

june23

LEMUEL ... LIVER...

BOARDIN... Central Bri...

I have just ... stock a new ... dau, handsom... Barge.

I am assisted by m... OLd and Mr. LEAN...

... I. NIC...

RYDER...

Isl...

... for Dan... fu...

F. H. ...

July 20,

NEWSPAPERARCHIVE®